FERRIES CRASH ON BAY; WOMEN FAINT

PLOT TO DYNAMITE SANTA FE RAILWAY BRIDGE IS FOILED

Exclusive Associated Press Service

Oakland Tribune.

LAST Edition

VOL. LXXI. OAKLAND, CALIFORNIA, THURSDAY EVENING, APRIL 15, 1909. 20 PAGES. NO. 54.

WOMAN TAKES POISON; SHOOTS SELF

FERRIES CRASH; WOMEN FAINT WITH FEAR

Encinal and the Berkeley Suddenly Enveloped in Fog, Collide on Bay

CONFUSION IN SIGNALS RESULTS IN ACCIDENT

Atmospheric Phenomenon Causes Crash While Orders Are Being Exchanged

Enveloped suddenly in a blanket of fog which swooped down upon San Francisco bay shortly before 7 30 this morning the Southern Pacific ferry steamers Berkeley and Encinal, becoming confused in their signals swerved into a collision at a point between Goat Island and the San Francisco ferry slips The Encinal, crowded with passengers for San Francisco was badly damaged her wheel being broken and the lower railing on the west end of the port side of her main deck smashed Fortunately no one aboard was injured although a panic was threatened when the crash occurred and several women fainted during the excitement

Despite her injuries the Encinal was able to make port in San Francisco, but after landing her passengers she was retired from commission and taken to the Southern Pacific marine ways for repairs The Berkeley which was headed for Oakland at the time of the accident, suffered no damage beyond the wrecking of the lower railing on the port side of her main deck and the splintering of her side tenders and was able to continue in service throughout the day Southern Pacific officials estimate the damage to the Encinal at $2000.

Crash in Fog

The accident was the result of a curious atmospheric phenomenon When the Berkeley left San Francisco at 7 20 o'clock it was comparatively clear ahead although a bank of fog was gathering over the foothills to the east The steamer had been out about five minutes when she neared the Encinal inbound from the Alameda mole As the two boats exchanged the customary signals for right of way the wind veered suddenly and puffed a dense cloud of fog down upon them shutting off each from the view of the other Captain Blaker of the Berkeley whistled again to the Encinal but the latter evidently misunderstood his signal and a moment later she loomed out of the fog directly ahead of the Berkeley and crashed against the latter's bow

Panic Is Averted

The shock was terrific striking terror into the hearts of the passengers who had gathered on the front decks of both boats in vague fear of an impending accident Women screamed and rushed for life preservers, several of them falling in faints, while men dashed madly to the rear, and for a moment it looked as though many would be injured in the crush on both boats Through the efforts of the crew and the calmer heads aboard a panic was averted however and the boats backed away from each other and proceeded cautiously on their courses.

The collision took place at 7 26 o'clock Captain Blaker of the Berkeley and Captain Murphy of the Encinal, both of whom have seen many years service in the trans-bay navigation filed reports of the accident with Superintendent of Ferry Boats MacKenzie as soon as they had completed their trips and an official investigation will be made by the Southern Pacific board of inquiry at Oakland mole this afternoon It was announced this morning that, so far as could be determined, the collision was unavoidable

Thick Mass of Fog

At 7 26 o'clock, the moment of the accident, the look-out man at Oakland mole reported that he had a clear view across the bay to a point opposite Goat Island but that he was unable to see farther on account of the fog beyond The superintendent of the U S Government fog station on Goat Island informed the Southern Pacific officials that only a minute or two before the accident took place the wind had shifted sending a very thick mass of fog down upon the bay between the Island and San Francisco At the same time it was almost clear between the Island and the Oakland shore

It was fortunate that the Berkeley had but few passengers aboard as one of her life boats was jarred loose from its fastenings and fell with a crash upon the lower deck No one was standing near however and it did no harm beyond a slight damage to the woodwork

A few minutes after the collision took place the capricious wind began veered and swept the fog away leaving the bay clear for the remainder of the morning

WEATHER FORECAST

Oakland and vicinity—Fair tonight and Friday continued warmer, light northeast winds changing to west

Santa Clara Valley—Fair tonight and Friday, warmer tonight, light north winds

Sacramento Valley—Fair tonight and Friday, continued warmer, light north winds

San Joaquin Valley—Fair tonight and Friday, light north winds

Southern California—Fair tonight and Friday, moderate south winds

IS NORDICA TO WED OR NOT?

MADAME NORDICA.

Is Madame Lillian Nordica the singer to marry? This is the question which is puzzling many According to a despatch sent out from New York last night Madame Nordica is to be married to George W Young a banker and club man but according to a despatch from Brantford Ont denial is made by the singer that she is to marry the New Yorker Here are the two despatches Read them and judge for yourself whether Cupid's dart has taken effect or not

BRANTFORD Ont April 15—Denial is made by Mme Lillian Nordica the singer who arrived here last night on a concert tour that she is engaged to George W Young She said that there was no truth in the statement that the engagement had been announced at a recent dinner in New York at which Mr Young was present

NEW YORK April 14 Mme Lillian Nordica of the Metropolitan Opera Company is to be married to George W Young a banker and member of many New York exclusive clubs

For several months rumor has linked the names of the prima donna and the financier and reports that they were engaged were met by denials from Mme Nordica although many of her intimate friends were aware that it was only a matter of time when the singer would let the gossip at rest by formal announcement This she did at a dinner party in the Hotel Plaza a few nights ago and both the prima donna and her fiancé were showered with congratulations

The news was kept a secret until today Mme Nordica is in Brantford Canada where she is to sing in concert Tonight she authorized the press to confirm the story that she was to be married to Young No date for the wedding has been set but it is likely it may take place next month

Goes to Sleep, Falls and Splits Tongue

Albert Puncteel of 68 Second street staggered home in a fit of drunkenness and while waiting for a street car to take him home He was so stupefied that he fell asleep and while thus dead to the world he tumbled off the hydrant still asleep his chin hard upon the stone gutter curb In the contact his tongue was caught between his teeth and split all the way through The injury was dressed at the receiving hospital.

SHOT FROM DARK BY ENEMY WHO ENDS LIFE

Jealousy Over Married Woman Given as Cause of Double Tragedy

CREEPS UP TO WINDOW AND FIRES THROUGH PANE

A. R. Emery Wounded by Wm. Duesler, Who Then Commits Suicide

Driven to desperation by the close friendship existing between A R Emery an old man 72 years of age and Mrs Cornelia G Wilson an attractive matron approaching the half century milestone of her life of whom he was enamored and insanely jealous William Duesler a Grand Army veteran employed at a cigar store at Eleventh and Webster streets shot and wounded Emery this morning shortly after midnight and then killed himself

The bullet which Duesler intended should end the life of Emery struck him on the left shin and glanced off leaving a flesh wound that will not prove dangerous He now occupies a cot at the Receiving Hospital while Duesler's body awaits final disposition at the Morgue

Shot Through Window

Although a married man with a wife and four children residing at 1310 Twenty sixth street Emery had been making his temporary home with Mrs Wilson and her husband W W Wilson on account of domestic troubles which have separated him from Mrs Emery He had returned home from a meeting of his lodge and was sitting in the kitchen of the Wilson home reading until the gaslight in the middle of the room while Mrs Wilson busied herself preparing him a cup of tea when the bullet from Duesler's revolver crashed through a window pane out of the darkness of the night and struck Emery The shot was followed by another that directly outside the window and the screams of Mrs Wilson as she saw Emery roll out of his chair onto the floor The women's shrieks brought her husband who was in bed to the kitchen in his night clothes and taking in the situation at a glance he rushed out of doors and shouted for help

Stumbles on Body

In less time than it takes to tell it a large crowd of excited people had surrounded the house Passing by in his automobile Dr Fleming Kofoid of the staff of the Receiving Hospital stopped and entered the house Mrs Emery stating since that Emery was not fatally shot and being informed of the source from which the bullet had been fired he went out of doors and stumbled upon the prostrate form of Duesler lying in the yard directly under the window After a hasty examination he pronounced Duesler dead and then the police patrol arrived and took the body away Dr Kofoid placed Emery in his automobile and took him to the Receiving Hospital where he gave the wound in the leg the attention that was necessary

The story which Emery tells of the causes which led up to the shooting covers a period of nineteen years and a career of domestic infidelity and confinement in the State asylum for the insane at Stockton on three separate occasions Together with the sidelights in what the old man claims had been a deep plot of Duesler in later years to get him out of the way

Welcomed to Home

Emery became acquainted with Mrs Wilson when he first came to California about nineteen years ago when she was a Miss Cornelia Gardner She was a dressmaker and he had established a school for teaching the art of dress cutting It was the kindred professions that brought about their acquaintance which grew into the fast friendship which Emery says has existed between him and the woman ever since Their relations have been such according to Emery that of brother and sister When the woman married Emery passed out of her life but he says that fancy to remain a special friend with the family and he was always welcome to their home and would visit they had occasion

Mrs Wilson has always been the kind of a sister to me said Emery this morning in my days of prosperity and times of need We never affiliated have gone to the lodge but she always been willing and able to help me out and would gladly part with her last dime to help me My domestic troubles have driven me from my own home several times since my marriage and when these troubles came upon me I always found a home with the Wilsons There has never been anything more intimate between Mrs Wilson and me than the relations I have mentioned and her husband will bear me out in this but Duesler's attitude toward the lady I have recently learned but never been the most honorable I had known Duesler for many years and always regarded him as a friend until only recently when I discovered that he was really infatuated with Mrs Wilson and had been plotting all along for my downfall

Emery says that he first became ac

(Continued on Page 3.)

CALHOUN TRIAL JURY IS COMPLETE AND CASE OPENS

Heney Opens the Case for Prosecution---Formal Indictment Is Read in Court and Taking of Testimony Will Begin After Heney's Opening Statement This Afternoon.

SAN FRANCISCO, April 15. This afternoon the actual trial of Patrick Calhoun was begun before Judge Lawlor. Within half an hour of the opening of court this morning Michael Murphy, an insurance agent and retired sergeant of the police department, was selected and sworn as the thirteenth juror in the case. He is legally known as the alternate juror, and will have no voice or vote in any verdict given unless he is called upon to serve by the death or illness of one of the regular jurymen.

At 2 o'clock this afternoon the trial began.

News that the trial was to actually begin at 2 o'clock this afternoon spread like a firme alarm throughout the city, and this afternoon Carpenters' Hall was besieged by a large crowd Mr. Calhoun, accompanied by Alexander King of Atlanta, Ga, his former law partner, was one of the first to reach the courtroom, and the interim before the formal opening of the case was taken up in a chat with his counsel, A A Moore, Stanley Moore, Earl Rogers and William M Abbott

Heney Opens

Prosecutor Heney, with his body guards, and Assistant District Attorney O'Gara were the next arrivals, and Judge Lawlor ascended the bench at 2 07 and directed the prosecution to open their case Mr Heney began by explaining the meaning of the word "offer" as used in the indictment, and said that the prosecution did not expect to prove that the defendant had paid the alleged bribe to former Supervisor Nicholas himself but that it had been paid through Abraham Ruef.

"Why, we do not expect to prove this directly by Ruef," continued Heney, "but we do expect to show that Ruef negotiated with Gallagher, and that an offer was made by Gallagher to every member of the board except Read, and that he did not offer it to Rea because he had another matter on foot, and because Ruef had said he would take care of Rea"

Railroad Franchises

The prosecutor then went on to tell of Mr Calhoun's appointment as president of the United Railroads and the proposed changing of the Sutter-street line and Polk and Larkin-street lines, from a cable to an overhead trolley system.

He explained how this proposition was opposed by certain property-owners along the route of these lines, among whom he mentioned Rudolph Spreckels, James D Phelan and Frank J. Sullivan

He told how Calhoun himself had gone before the Board of Supervisors and told of his desire, not only to operate the two lines mentioned by means of the overhead trolley, but on every line in the city where the grades would permit At that time, he averred, the Supervisors had opposed the measure

Overhead System

In November 1907 returned the prosecutor Calhoun once more told the board that he would never stand until he had installed the overhead system

(Continued on Page 2.)

JURORS IN CASE

JAMES GRANVILLE, retired machinist, 4227 Eighteenth street

CHARLES H. SUYDAM, wholesale grocer, 2201 California street

ROBERT B SYMINGTON, civil and mining engineer, 228 Liberty street

MICHAEL MAGUIRE, retired hay and grain merchant, 281 Page street

PETER ANTHES SR, retired mining man, 736 San Jose avenue

JOSEPH DICKSON, clerk, 2000 Steiner street.

CHARLES K BLENDER, real estate dealer, 714 Castro street

THEODORE BINNER, plasterer and decorator, 648 Ashbury street

JAMES R CASHMAN, clerk, 1210 Waller street

GEORGE G. GILLESPIE, building contractor, 2204 1-5 Devisadero street

OTTO T. HILDEBRECHT, retired designer, 170 Belvedere street

OTTO H. MACKROTH, retired grocer, 2776 Union street

ALTERNATE JUROR

MICHAEL MURPHY, insurance solicitor and former sergeant of police, 422 Frederick street

HUSBAND DIES; WIFE TAKES HER LIFE

Leaves Note in Which She Wills Property to Her Baby

FOUND WITH REVOLVER CLUTCHED IN HAND

Another Woman Seeks to Kill Herself; Discovered in Time

SAN FRANCISCO, April 15.—Determined to make doubly sure of death, Mrs. Julia Eade, 31 years old, residing at 1864 Greenwich street, drained a phial of carbolic acid and then shot herself in the mouth, shortly before 5 o'clock this morning. The report of the revolver was heard by Mrs Nocetti, who lives in the upper flat, but by the time she had reached Mrs Eade the latter was already dead.

Eight months ago George Eade, the woman's husband, a wheat man on the seawall, while passing a line to a steamer, lost his balance, fell overboard and was drowned. Mrs. Eade has been continually despondent since his death, and evidently carefully planned to put an end to her own existence.

She first wrote a letter and then, while fully dressed, walked partly upstairs leading from her basement flat to the apartments above, drank the poison and shot herself

When Deputy Coroner Cronin arrived, on hand clutched the revolver, while the other pointed to the missive which lay by her side and which read as follows

"Dear Mother and Friends Please see that my baby is well taken care of, and that he will get all my worldly effects, my money in bank and this house and lot In the California safe deposits are my bank books Everything belongs to my son, George Frederick William Eade. Please don't take me to the morgue. Thanking all for past favors,

"JULIA EADE.

"P. S—Excuse writing, as I am not well Please don't blame me Goodbye."

The child mentioned in the note is two years old Mrs Eade was an extremely pretty woman George Eade, who died eight months ago, was her second husband

Tries to End Life

While temporarily despondent, early this morning Mrs Amy Rapp attempted to commit suicide in her room, 361 Oak street by taking illuminating gas Mrs. O Fidin the landlady notified the police that she was unable to get into the woman's room although she had detected gas and when officers arrived they broke down the door and conveyed Mrs Rapp to the Central Emergency Hospital where she was easily revived

Left Wife 41 Years Ago; Seeks Divorce

SPRINGFIELD O April 15—The allegation that forty one years ago his wife sat in the lap of a visitor is contained in a suit for divorce brought by Paris W Burnham which is pending in the Superior Court The defendant is Abigal Burnham and the alleged misconduct occurred in 1868

Burnham swears in his complaint that he saw his wife sitting in the lap of a Syracuse N Y He alleges that he ordered Duffy from his home but his wife refused to let the intruder depart. Thereupon Burnham avers he himself left the house and never returned

After a separation which has lasted since that time Burnham now wants a legal separation

Maid of Orleans to Be Made a Saint

ROME April 15—The final ceremony of the beatification of Joan of Arc will take place at St Peter's next Sunday. The mass will be celebrated by the Bishop of Orleans and the decree of beatification will be read during the services Following this announcement the Pope will descend to the basilica to venerate the portrait of the Maid

After April 18 Joan of Arc may be publicly venerated and altars may be erected to her in churches The Pope shortly will publish a decree proclaiming the Maid Protectoress of Catholic France. Trains bearing pilgrims to attend the ceremonies are arriving here No less than sixty French bishops and a total of 40 000 pilgrims are expected in Rome by Sunday

SALOON LIMIT IS ONE PER THOUSAND PERSONS

DES MOINES Iowa, April 15—Governor Carroll signed today the Moon Liquor Bill which limits the number of saloons in any city in the State to one for every thousand inhabitants.

SAN FRANCISCO TO LOSE MILITIA BRIGADE

General Koster and Many Officers to Be Retired From Service

LOS ANGELES GAINS WHAT RIVAL CITY LOSES

Sixteen Companies of Infantry to Be Changed to Artillery

Sacramento April 15—Information from Adjutant General Lauks office indicates that today that will turn the military world upside down

San Francisco will be the full force of the blow For the first time in history since the state militia was organized she will be without the brigade headquarters She will lose many of the most efficient officers in the National Guard service including General John A Koster who is considered permanently by the powers that

What is going to be San Francisco's loss will be Los Angeles' gain For Los Angeles will be the headquarters for the only brigade left in California General Robert Wankowski will be the whole thing there

All that will be left in San Francisco will be the headquarters of the coast artillery consisting of only sixteen companies of infantry that will be transferred These companies will be under command of a colonel who will be called a chief of artillery

Naval "Heroes" There

The headquarters of the naval militia will be there but somehow the gentlemen sailors are not considered part of the land soldiery And for this the people of San Francisco are going to be asked to provide a site for the new $420 000 armory that the military is authorized to build

The reorganization means the placing on the retired list of many additional officers

DYNAMITERS PUT BOMB UNDER BRIDGE

Explosives, Primed and Ready for Match, Found in Stockton

DISCOVERY IS MADE THROUGH ACCIDENT

Third Time in Recent Months Threatened Crime Is Uncovered

STOCKTON, April 15.--Two large dynamite bombs containing sufficient of the explosive to wreck a business block, were accidentally discovered this morning under the California street bridge in the vicinity of the Santa Fe yards.

The bombs were primed and prepared with fuse, ready for the match.

Last December a similar bomb was found by workmen in the Western Pacific yards, and set off in a vacant field, and during the same month a Santa Fe caboose was wrecked by dynamite.

WHEELER GOES EAST FOR NEW PROFESSORS

BERKELEY April 15—President Benjamin I Wheeler of the university left yesterday for Chicago where he has been sent by the Board of Regents to interview several prospective additions to the university faculty He will return in about ten days

ARMENIANS ARE MASSACRED BY HUNDREDS

Religious and Racial Upheaval Follows Murder of Two Musselman

SCENE OF SLAUGHTER IN TOWN OF MERSINA

Two of the American Missions Are Represented Where Trouble Breaks Out

CONSTANTINOPLE, April 15—Hundreds of Armenians were massacred today at Mersina, a seaport of Asia Minor, on the Mediterranean

Enraged at the murder of two Mussulmans by Armenians and the fact that the assassins were not apprehended, the Mohammedan population of Mersina, which counts a total of 10,000 inhabitants, took the law into its own hands and attacked the Armenian quarter. The Christian communities of Mersina are appealing to the consuls here for help

Two American missions are represented at Mersina.

The trouble at Mersina is in no way connected with the political upheaval at Constantinople for the last two days. It involves a recurrence of the Armenian question, which is religious and racial, and has nothing to do with the international policies of Turkey

Important to All Women Readers of This Paper

Thousands upon thousands of women have kidney trouble and never suspect it.

Women's complaints often prove to be nothing else but kidney trouble, or the result of kidney or bladder disease.

If the kidneys are not in a healthy condition, they will cause the other organs to become diseased.

You may suffer a great deal with pain in the back, bearing-down feelings, headache and loss of ambition.

Poor health makes you nervous, irritable and may be despondent; it makes any one so.

But thousands of irritable, nervous, tired and broken-down women have restored their health and strength by the use of Swamp-Root, the great Kidney, Liver and Bladder Remedy.

Swamp-Root brings new life and activity to the kidneys, the cause of such troubles.

Many send for a sample bottle to see what Swamp-Root, the great Kidney, Liver and Bladder Remedy will do for them. Every reader of this paper, who has not already tried it, may address Dr. Kilmer & Co., Binghamton, N. Y., and receive sample bottle free by mail. You can purchase the regular fifty-cent and one-dollar size bottles at all drug stores.

MELLO LICENSE REFERRED BACK

Much Discuseed Question Goes Again From Committee to City Council.

At the meeting of the committees of the City Council held in the council chambers last evening a protest was heard from the residents of East Fourteenth street. There were a large number of them present and they all strenuously objected to the granting of a license to the Mello brothers to conduct a saloon at 1169 East Fourteenth street. This matter has been hanging fire for some time, it has been repeatedly referred back and forth from Council to committee and from committee to Council. Last night the members heard the long pro and cons patiently enough, but the matter again became so complicated that the protest was again referred back to the Council for action.

Other than the ordinary routine matter, signing of bills and the other incidentals, little was done. The Mayor was authorized to enter into a lease with the owners of the premises upon which the city pound is situated renting it for another year at the consideration of $80 a month.

City Engineer Turner has been requested to prepare a map of the uninhabited territory of the city which was acquired at the election of March 8 1909.

The matter of appropriating $499 which was up before the Council recently, was handed down last evening when the clerk was instructed to notify the Board of Health that no funds would be appropriated for the retaining of the four deputy sanitary inspectors. These four men will be retained until the first of May. When they were originally appointed, the appointment was something of a temporary affair, as the men were to be employed only for a short period.

All moneys received from sale of licenses, from courts and boards will be apportioned as follows: To the Fire Fund, 35 per cent, to the Police Fund, 20 per cent; to Salary Fund, 20 per cent, to Street Fund, 20 per cent, to General Fund, 10 per cent, and to the Library Fund, 5 per cent.

TIED TO HIS BED BY TWO BURGLARS

Seized, Gagged and Bound, Victim Is Held Till Aid Arrives

LOS ANGELES, April 15.—With a towel stuffed into his mouth and a rope tied around his neck, hands and feet that also bound him to the bed, Carl Schulze, a young German, passed the most of last night in his room at 820 South Grand avenue, the victim of two burglars.

Two men entered his room about midnight while he was asleep. He awoke to find them piling together his effects. When they saw their victim awake they seized him, bound him with a rope and gagged him. They then fled with $24, two gold watches and two gold rings.

Schulze was so securely bound and gagged that he was unable to make an outcry until after daylight this morning, when he succeeded in attracting the attention of other occupants of the house. He collapsed when released, but later recovered.

Two Killed Over Bill of 18 Cents

GUANAJUATO, Mex., April 15.—Because Francisco Cano would not pay a bill of 18 cents for ice cream he had procured at a nearby village, Felix Sanchez killed him and his mother.

"I do not pay bills in holy week," said Cano when Sanchez asked him to pay the bill.

"Then I will send you where they don't observe holy week," retorted Sanchez and drawing a knife he stabbed Cano through the heart. The dying man's mother rushed out of the house and an instant later was lying near her son with the knife which killed her son in her own heart.

Policeman With Club Splits Hale's Head

Jack Hale, who resides at the corner of East Twelfth street and Fourteenth avenue, received arrest early this morning and Policeman A. H. Smith whacked him on the head with his billy with such force that the blow chipped a splinter of the skull off and sent it into Hale's left eye.

The result was that Hale had to be sent to the receiving hospital for treatment, his skull being badly fractured.

STEVEDORE INJURED BY FALLING MACHINERY

SAN FRANCISCO, April 15.—While unloading a steamer on Pacific street wharf at 1 a. m. today J. J. Flanagan a stevedore, had his right foot badly crushed beneath a piece of falling machinery. He was taken to the Harbor Emergency Hospital by Sergeant Mathason, where his wounds were dressed by the surgeon on duty.

CALHOUN JURY COMPLETE AND THE TRIAL BEGINS

Opening Statement Made by Heney This Afternoon and the First Witnesses in Case Are Called.

(Continued From Page 1.)

tem whereupon Rudolph Spreckels, Phelan and others announced that if Mr. Calhoun continued, with his threat to organize the overhead trolley in this city they would organize a company to run an underground electric system, not on the streets used by the United Railroads but on vacant streets. Also that this new system which had the approval of Mayor Schmitz was to be turned over if successful to the city at the actual cost plus 6 per cent interest."

This project, said Heney, was sought by reason of the earthquake and fire of April 18, 1906. On April 23d the Monday after the disaster, Mayor Schmitz signed the permit for the overhead trolley to be operated on Market street.

The Ordinance

"This ordinance," Heney went on, "was prepared by William M. Abbott and submitted to Trey L. Ford, chief general counsel for the United Railroads, and then turned over to Abraham Ruef for the finishing touches and was taken from Ruef's office to Supervisor Andrew Wilson, whom Ruef had instructed to introduce it and to make a strong argument in favor of it. Also, that Gallagher had been instructed that there would be $4000 in it for each of the members of the board except Rea and Wilson who, having done more than the rest, should get $10 000, while Gallagher himself was to have $15 000."

In Good Voice

Heney was in very good voice. He controlled it perfectly, raising his tone sometimes to a loud pitch and then dropping it again. He worked hard with his argument gesturing repeatedly and laying emphasis on his chief point often in an insinuating and even burlesque manner. He hesitated but seldom during his remarks and kept referring to a paper in his hand.

He detailed how on May 10, ten days before the actual money arrived from the East the mint, having received a telegraphic transfer of $60-000, turned it over to the United Railroads, and that it went to Ruef for the purpose of bribing the Supervisors, how Thornwell Mullally, assistant to the president, had taken Ruef to the mint to borrow $2000, which he said he wanted to loan the former boss, and that on being told that the cashier would not pay out less than $5000 he took the latter sum and left, how later $200 000 had come to Calhoun, not a dollar of which had gone to the account of either Calhoun or the company, that it was called for by Ford and taken to the office of the United Railroads and was later taken from there by Abe Ruef.

Heney Gets Excited

As he proceeded, wrapped up in his subject, Heney became more excited and was consequently led to adopt an objectionable tone and manner. He stated that, although both Ford and Mullally had talked to a number of members of the board, but had not mentioned to them at all the subject of the overhead franchise, while at the same time these alleged secret negotiations were going on.

Defense Objects

These remarks which seemed to border on argument, were here interrupted by Attorney Stanley Moore.

"We have been reluctant to stop counsel,' he asserted, 'but he is now presenting argumentative matter and has several times indulged in what we conceive is argumentative matter."

"I think I understand what constitutes an opening argument,' retorted the prosecutor.

"If there is any point where counsel transgresses the rule I would be glad if you would call attention to it" said the Court.

"He certainly was giving his own deductions from the evidence and attempted to impress them very heatedly upon the jury,' returned Attorney A. A. Moore.

Alleged Conversation

The prosecutor then continued, citing a conversation said to have been held between Attorney W. W. Sanderson, President Calhoun and Abe Ruef three days before the final passage of the overhead trolley franchise. Sanderson had been asking for better car service for North Beach and had argued that the franchise should be paid for and the feed wires placed underground. Calhoun had asked for Sanderson's support at the meeting where the ordinance was to be acted on, but had later said he did not need him, whe showed opposition.

On the following Monday the franchise was put through and that immediately thereafter $200,000 was transferred from the United Railroads Investment Company of New York to Mr. Calhoun, and that as soon as Schmitz had signed the trolley bill Calhoun had taken the first train.

Old Assertion

Prosecutor Heney then brought up the old assertion that the books of the United Railroads were later taken from the State and explained that none of the money drawn from the mint on May 25 was ever credited on the books of the company, but that Alexander Lathan, Ruef's chauffeur, took the former boss out to the Oak and Broderick streets offices of the United Railroads, carried something away with him, and rented that same day an extra safe deposit box in the Western National Bank.

This money, averred the prosecutor, had not been paid to the boodle board until July, after some of them had complained that they were not getting what was coming to them for passing the franchise. Heney was longer in his argument than was expected, and after rounding out his remarks and summing up he concluded at 4:30 p. m. after talking one hour and twenty minutes.

First Witness Called

John J. Behan, clerk of the Boodle Board of Supervisors and holding the same position with the present board was then called.

Attorney Stanley Moore handled the defense's interests to the court urging the right to submit such additional instructions as later on should become necessary. Assistant District Attorney O'Gara announced that the prosecution's instructions were not ready yet and Judge Lawlor ordered that they be served without delay.

Gives Testimony

Behan then having taken the stand the questioning was proceeded with by O'Gara. The witness said that he was assistant clerk of the board after the fire and that it had been his duty to write up the minutes of the meetings. After he had identified the minute book the portion referring to the passing of the trolley franchise was ready to the jury.

Heney asked permission to be excused and left the courtroom after being informed by Judge Lawlor that he would convene court Friday at 9 a. m.

Sixty-Five Days Getting the Jury

The selection of the Calhoun jury ended a period of talesmen's examinations which has had no parallel in criminal litigation on the Pacific Coast. The trial was commenced on January 12 and sixty-four days have been devoted to the process of qualifying the thirteen jurors who are now sworn. In that time 2430 talesmen have been summoned to the court in the thirty-five special venires, and sixteen talesmen were still unexamined, and the thirty-sixth venire ordered when the jury was completed.

Murphy Sworn

Juror Murphy was the 920th citizen actually interrogated by the counsel in the case. He is a well-known member of the police department, who was retired on a pension eleven years ago and has since been acting as an insurance agent.

The indictment read by Clerk Martin Welch in court this morning charges Mr. Calhoun, as president of the street railway corporation, with offering a bribe of $4000 to Fred P. Nicholas, a former supervisor. The indictment alleges in its further relations that the money was offered with the illegal intent o influencing the vote of Nicholas upon the application of the United Railroads for a permit to transform certain of its cable roads into electric lines operated with an overhead trolley.

Murphy Chosen

Michael Murphy, an insurance solicitor and former sergeant of police residing at 42.. Frederick street, was chosen after an exceedingly brief examination as the thirteenth juror in the Calhoun case within half an hour after court opened this morning.

He was sworn and will act as alternate in case of illness or death o any of the regular members of the jury.

John T. MacDonald, a traveling salesman who was interrogated yesterday and who seemed to be entirely impartial, was almost immediately excused this morning his statement that he was not on the assessment roll having been confirmed by the court.

Charles M. Myrick, a mining engineer of 2709 Pine street, who was thereupon questioned, had an iron clad opinion and was released, his place being taken by Michael Murphy, of 422 Frederick street, an insurance solicitor and former sergeant of police. He had a slight opinion which he knew he could lay to one side and he held that he could be absolutely fair and just. He had no acquaintance with any one in the case and knew of nothing that could tend to prevent his serving. Attorney Stanley Moore accepted him and turned him over to O'Gara.

Quickly Accepted

The people's counsel inquiring as to the talesman's family relations discovered that he had five daughters, two of whom were employed by the San Francisco Gas and Electric Company.

"Have you any prejudice against the prosecution?" asked the attorney.

"No, if there is any it would go to the other side."

He affirmed that he would credit the testimony of the Supervisors the same as he would that of any other witness and claimed to have no prejudice against circumstantial evidence. O'Gara too seemed satisfied with the prospective juror after he had propounded comparatively few queries and he passed him.

Attorney Stanley Moore, examining the examination, next endeavored to make sure that Murphy would take note of the bearing of the boodle board and their demeanor as they appeared upon the witness stand.

"That's all," concluded the defendant's attorney.

"The people's peremptories," ordered the court.

Is Sworn In

"We're satisfied with the juror," asserted O'Gara.

"The defendant is also satisfied," said Moore, and Murphy was sworn as the thirteenth juror in the case.

The thirteenth juror was secured without either side being forced to exercise any peremptories. The prosecution had been entitled to one, and the defense to two such challenges.

Attorney O'Gara stated that he would telephone for Mr. Heney, while Stanley Moore also offered to notify his father, Attorney A. A. Moore, and Attorney Rogers.

A short recess was then taken to determine whether Heney could come or whether the session should be continued until 2 o'clock.

Having heard from Special Prosecutor Heney, O'Gara announced that the former would prefer not to begin the trial until 2 p. m., and as the defense had no objections, although they were all prepared to go ahead, Judge Lawlor ordered a recess.

A number of Burns men were immediately sent out to get in touch with the prosecution's witnesses, and those that can be reached will be notified to put in an appearance at the afternoon session.

Yesterday's Session

SAN FRANCISCO, April 15.—As THE TRIBUNE went to press yesterday afternoon Attorney Moore on a more took up the questioning of William J. Mysell, leading to him a portion of his testimony in the Ford hearing, showing that he had said he believed the supervisors had taken money from the United Railroads in the trolley matter. The witness claimed, however, that he could be fair in the process of case, and his examination by Mr. Moore was at length continued by the defendant's counsel and taken in charge by O'Gara.

Mysell told counsel that in this particular case he would be willing to be tried by a jury in his own frame of mind. He admitted however a sympathy with Calhoun because he was a business man and had met them his share of trouble in the city during the last three years. The court allowed the challenge and Mysell was excused, giving place to John Mulhern, a soda water supply dealer living at 1669 Page street.

He Knew Deasy

He proved to be a great personal friend of Francis Deasy, one of the members of the Oliver Grand Jury. He believed that Deasy had been committed and that Calhoun had had something to do with it and was challenged by the defense.

O'Gara examined at some length, securing the positive statement from the prospective juror that he could be fair and impartial and banish any opinion that might be in his mind. Both attorneys taking Mulhern examined thereupon he waived and forth the prosecution endeavoring to keep the talesman and the defense trying to get rid of him. The court too took a hand but seemed to fall in line to the theory that Mulhern would be entirely just.

He knew Langdon quite well and was also acquainted with Prosecutor O'Gara. He had met Matt I. Sullivan and his brother and regarding the Deasy family he said he remembered them among his greatest friends. The challenge to him having been submitted Judge Lawlor disallowed it after which he was asked numerous other questions by Attorney Stanley Moore who caused the court to be somewhat in doubt.

Lawlor Questions

In characterizing his opinion of the talesman Judge Lawlor said:

"I have no doubt at all as to the juror's ability to sit fairly and impartially in my case in which he would consent to be sworn.

"I take an exception to the remarks of the court," replied Behanton.

Mulhern having stated that he would want to hear Calhoun's story if he were to try the case and indulging a hazy idea as to what his duty would be if sworn, his honor changed the ruling and allowed the challenge, even though O'Gara fought desperately to retain him.

James P. MacFarland, cashier for Charles Lyons & Company, whose name was thereupon drawn, had distinct leanings in the case and was dismissed together with George A. Miller, a dry goods man, and A. T. McGinly of 1041 Broderick street, who had made up their minds on the charge.

Not on the Roll

John R. MacDonald of 711 Ashbury street, a tea line salesman, who was then called, claimed absolutely that he could give Calhoun a just and impartial trial. His answers were clear, direct and concise and he so impressed Moore that the latter passed him almost immediately. O'Gara discovered that only yesterday in discussing the case some of the prospective jurors fellow employes had twitted him about his serving on the jury and questioned him as to whether he could be fair. He admitted that the general sentiment in his store was favorably to Calhoun among the proprietors and managers of his firm, but did not know in which direction the salesmen inclined. Finally it developed that MacDonald didn't think he was on the assessment roll and his questioning was discontinued while that fact was being verified.

Edwin H. Mozart, a 16th Emporium of 1424 McAllister street, next tried quakes showed the positiveness of his opinion, and he was excused as was also William McCaw of 711 Shrader street for the same reason.

An adjournment was then taken until 10 a. m. Thursday.

PETROLEUM PRODUCTS TO GO ON FREE LIST

WASHINGTON, April 15.—On motion of Senator Aldrich the Senate agreed today to a resolution of the House for return to the House of the tariff bill in order that the oil schedule might be amended by adding to the words "petroleum crude and refined" on the free list the words "and the products thereof." There was no debate on Aldrich's motion to comply with this request.

FOOD FERMENTING IS CAUSE OF DISTRESS

Why Not Get Some Diapepsin and Have All Your Stomach Trouble Over With Forever?

Some people think they have indigestion, others catarrh of the stomach, others nervousness, cancer or dyspepsia, etc. Call it this if you will, but the real name for your trouble is food fermentation, with only partial digestion. Everything you eat turns to either acid stomach gas or stomach poison, which weaken the digestive organs, causing a lack of gastric juice. Your food sours, is only half digested and you become affected with loss of appetite, pressure and fullness after eating, burning sensation, a feeling of vomiting, heartburn, water brash and tenderness in the pit of the stomach, slimy tongue, bad taste in the mouth, constipation, nausea, belching of gas, dizziness, sick headaches, mental depression and many other common symptoms.

You can cure all this by not eating, by not putting any food in your stomach to ferment, but how about the nourishment needed to sustain your bodily strength? If you are a stomach sufferer, either man or woman, young or old, whether you call it indigestion or any other name, go now to your druggist and give 50 cents for a case of Pape's Diapepsin.

Every possible kind of stomach trouble is readily cured by Diapepsin, which takes right hold of the food in your stomach and digests it alone without the help of the stomach, just as if your stomach wasn't there.

After a few days' use of Diapepsin your stomach will again be in good working order, your meals will thoroughly digest and your intestines will be clean and fresh, and you will have no use for laxatives or liver regulators.

Man's Hand Carried 200 Miles by Train

CHICO, Cal., April 15.—It is believed here that the hand found in the West Oakland railroad yards Monday was that of Abraham Elkes, a farm hand who was killed at Nord Sunday night.

Elkes was run down and killed by an train and later ran over by a train. Found on gon express which dragged the body several hundred yards and buried it. This was due to Oakland. The right hand is missing from Elkes' body and it is believed that it was carried from Nord to Oakland, a distance of 40 miles by the train.

SUMMERHAYES IS CITED TO APPEAR

Must Show Cause Why He Should Not be Punished for Contempt of Court.

Edward Ringles Summerhayes, the prominent Berkeley pitalist and clubman was cited by Superior Judge Mulpitt to appear before him in his chambers this afternoon and show cause why he should not be punished for contempt of court.

Some time ago Summerhayes was ordered to pay a certain amount of money each month to his wife, Emma Mae Summerhayes, who is suing him for divorce on the ground of extreme cruelty, as temporary alimony.

Summerhayes makes the showing in connection with the contempt proceedings that his husband has failed to comply with the court's order and refused to pay the alimony when due and was sued upon him for it.

On her petition that he be compelled to carry out the court order Judge Mulpitt has issued the citation.

SLAIN RIOTERS LIE UNBURIED

BERLON, Mex., April 15.—The bodies of fourteen men summarily shot to death by Mexican troops after drumhead court martial lie uncovered in a trench on the outskirts of this city.

The troops under command of Colonel Gonzales are in command of the city and guarding a dozen prisoners. The men shot were convicted of participation in the riot of Saturday night when the Meyers house was burned, but most of the victims were innocent bystanders.

The bodies were burned because the troops are awaiting orders as to the disposition of the prisoners. They too may be shot to death and placed in an unmarked trench with the bodies of the victims still smoking fuel.

FALLS FROM SCAFFOLD; IS SEVERELY INJURED

Joseph Dukes, a bricklayer employed on the construction of the new Yosemite building on Eighth street between Washington and City, by Carroll & Bacon, contractors, met with a painful accident this morning. He was passing a wheelbarrow loaded with mortar along a scaffold when the former became unmanageable and ran off into space, dragging Dukes after it. He was precipitated to the ground about twelve feet below and struck full upon his face. The bridge of his nose was cut clean through and he sustained several ugly wounds in and about the eyes. His injuries were dressed at the Receiving Hospital and then J. W. Carroll of the building firm transported him to his home in Emeryville in an automobile.

Watch This Corner for the

Royal Creamery's

Cut Prices for TOMORROW

For Fancy Creamery Butter & Fresh Ranch Eggs

2 lbs . . 56c

1½ lbs . . 42c

1 lb . . 28c

Eggs 30c per Doz.

Guaranteed

At the Main Store and Factory, 319 12th St.

Also all Branches

Royal Ice Cream, $1.50 per gallon, Quart Bricks, 40c, pints, 25c. Ready to carry home.

Boy's Knicker Suit

$7.50

For the Dressiest Boy in Town

WE CAN SHOW YOU A HANDSOME LINE OF KNICKER SUITS, BRIM FULL OF STYLE AND SMARTNESS. HIGHLY TAILORED AND CORRECT IN EVERY DETAIL.

Boys' Dept.

C. J. Heeseman

MISS R. ROCKAYN MAY BE JAPANESE

Denver Police Not Making Any Investigation of Case Revealed by Letter in Bottle

DENVER, Colo., April 15.—The name of Rosaline Rockayn, whose name was signed to a note washed in from sea at Oxnard telling of her abduction and imprisonment on an unknown ship, does not appear in the local city directories. In the note Miss Rockayn asked that her brother in Denver be notified of her plight.

The police say that they are making no investigation of Miss Rockayn's case. At headquarters it was suggested that Miss Rockayn might be a Japanese girl for whom search was made in this city several weeks ago. At that time it was reported that the young woman was being held in hiding. People interested in the case said that plans had been made to take the young woman to San Francisco.

Governor Signs Anti-Salome Bill

DES MOINES, April 15.—Today the anti-Salome dance law went into effect. The law was signed by the governor and provides a fine and jail sentence for any one engaging in any obscene, immoral or improper drama, exhibition, show or entertainment.

Woman Disappears Leaving Her Will

LOS ANGELES, April 15.—Considerable mystery surrounds the sudden disappearance from this city on April 12 of Miss Mary Lane of Snohomish, Wash. She had just rented a cottage and has not been seen since. In the cottage was found a scribbled note somewhat in the nature of a will disposing of a number of trinkets. Miss Lane, who is about years of age, had been here for three weeks.

JUSTICE LEAGUE TO BE FORMED

Organization to Be Perfected at Meeting on Sunday Afternoon.

The movement for a national organization of the League of Justice is to be presented next Sunday afternoon at 3 o'clock in the First Congregational Church, corner of Twelfth and Clay streets. Professor Boke of the University of California will with other speakers and executive officers connected with the organization present plans for the movement.

The organization here will be along the lines of those which have been formed in the East particularly in Pittsburg and New York.

JURY FREES WOMAN JUDGE SENT TO NAPA

Della Barnett of 900 Grove street, once a singer on the stage and last week committed to the Napa asylum for the insane by Superior Judge Ogden, has the distinction of being the first person in Alameda county to successfully take advantage of that clause in the new State law governing such cases, which provides that within five days after commitment the alleged insane subject may demand trial by jury.

The woman was arrested on April 8 on complaint of Mary J. Richardson, who alleged that on April 5 Miss Barnett had attempted to take the life of affiant with a butcher knife, that she imagined she was charged with electricity; disturbed the neighborhood in which she lives with her husband, was frequently arrested by the police for disturbing the peace and talked incoherently.

On the strength of this testimony Judge Ogden committed her to the asylum and she immediately demanded a jury trial. This was had today and the jury returned a verdict of not guilty. The court ordered the woman's release from custody.

INDIANAPOLIS, April 15.—Two men were killed in an explosion of a nitro-glycerine factory at Gordon, Ill., this afternoon. These were Charles Dewese and Moses Lantz, and they were alone in the factory. The plant was blown to pieces.

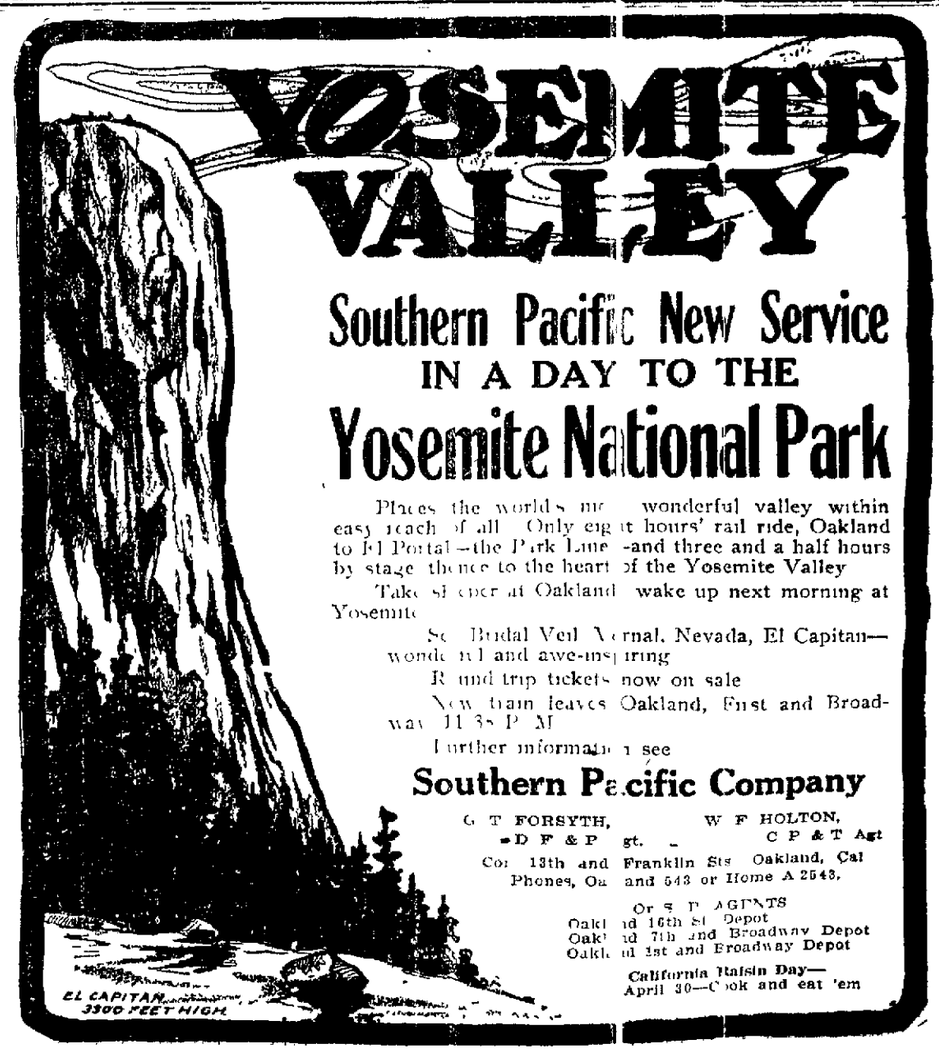

Southern Pacific New Service IN A DAY TO THE

Yosemite National Park

Places the world's most wonderful valley within easy reach of all. Only eight hours' rail ride, Oakland to El Portal—the Park Line—and three and a half hours by stage thence to the heart of the Yosemite Valley.

Take sleeper at Oakland, wake up next morning at Yosemite.

See Bridal Veil, Vernal, Nevada, El Capitan—wonderful and awe-inspiring.

Round trip tickets now on sale.

New train leaves Oakland, First and Broadway 11:38 P. M.

Further information see

Southern Pacific Company

G. T. FORSYTH, General Passenger Agt. Cor. 13th and Franklin Sts., Oakland, Cal. Phones, Oak. 543 and Home A 2543.

W. F. HOLTON, C. P. & T. Agt.

Or S. P. AGENTS: Oakland 16th St. Depot; Oakland 7th and Broadway Depot; Oakland 1st and Broadway Depot.

California Raisin Day—April 30—Cook and eat 'em

FIND FUGITIVE IN HIDING AT FRUITVALE

Harry D. Brown, Wanted for Swindling in South, Is Arrested

CONCEALED IN HOME OF DEPUTY CONSTABLE

Officer Denies That He Knew the Identity of His Star Boarder

Harry D. Brown, fugitive from justice, who has been hiding in the house of Deputy Constable J. E. Becker, 2015 Crosby avenue, Fruitvale, while the detectives of three cities have been hunting for him, is now safely lodged in the city jail here, awaiting the arrival of the officers from Los Angeles, where he is wanted, having swindled some citizens of that place out of more than $250 000. He is known as the "200 per cent broker."

Brown has a criminal record in the East. But even aside from that, he is a spotted man with the police, for, weighing 275 pounds, he is only 5 feet 4 inches in height. Owing to this physical condition, he could not go about the street and consequently has been kept in a small, dark room at the home of the constable.

When Detectives Green and McSorley were tipped off to the fact that the man they were after was in concealment in the officer's house, they were at first inclined to be dubious.

Fled in Automobile

Brown fled from the southern city in an auto after he had passed a worthless check for $4000 upon Joseph Rittigstein, a Los Angeles jeweler. The man came to San Francisco and then gave the motor driver, who sped him to a place of safety here, a bogus check for $50 as a tip.

Constable Becker asserts an attorney came to him, seeking a quiet place for Brown, who was an old friend of the constable. The room was secured, and in the dead of night the fugitive was taken from the down-town boarding house, where he had been rooming, and placed in the Becker home.

When the two Oakland detectives went to Becker and demanded to know about the "broker" the constable told them that he had gone to Portland, the detectives claim. This did not satisfy the officers, and while McSorley engaged the constable in conversation Green entered the house. He was intercepted by Mrs. Becker, who was "just coming out to close the mosquito door, as the mosquitoes were so bad." Green remarked that the atmosphere was singularly clear of those particular pests, but smelled a rat in another direction. He again demanded Brown, and this time both the constable and his wife broke down and, leading the way to a room, the officers found Brown lying upon a mattress.

To Send for Him

According to the local police, Brown has no criminal record in this city. Chief of Police Wilson has notified the Los Angeles officials, who responded that they would send an officer for Brown at once. It is the belief that the man will be taken back to the southern city this evening, and as there is fear of a demonstration against him when he returns there, his arrival will be covered as much as possible.

Chief Wilson said this morning that he did not know what action, if any, would be taken in the case of Becker. No complaint has been filed against the constable, despite the fact that he knowingly harbored a fugitive from justice, according to the police.

Becker states that he had no knowledge of the man's criminal record, and says that he made no effort to conceal him. In fact, prominent business men of Fruitvale bear him witness that Brown was introduced to them by Becker, who took the man about with him on a number of occasions.

Brown was in Oakland twice with Becker, and the latter states he was greatly surprised, as well as shocked, to learn he had been harboring a fugitive from the law.

Brown was brought to Becker's home, the latter says, one afternoon three weeks ago by Attorney Hugo Newhouse of San Francisco and given a room in the house, saying he wanted to board for a few days until "certain business details he was interested in came to a point."

Deputy Constable Becker, when seen at his home this morning, denied absolutely that he had knowingly harbored a criminal in the person of Brown.

"Brown was introduced by Attorney Hugo Newhouse of San Francisco as a friend of his, who, for diplomatic reasons, wanted to retire from active business life for a few days. I had not the slightest suspicion that he was a fugitive from justice, and my wife, who knew him in a business way, was also in the dark about his past.

Has No Basement

"The statements published in the morning papers that he was hidden in the basement of our home for three weeks, is preposterous, as our basement is exactly 15 inches in height, and Brown weighs 275 pounds. The fact is, he had the best room in the house, and I made no effort to conceal him. I took him about town on a number of occasions, and introduced him wherever we went. If I had known that he was wanted by the law, I should have been the first one to nab him. He was as smooth as silk, and his plausible tale completely disarmed me.

"I want to state that my record is open for investigation."

Among other things, Brown is accused of victimizing Dr. Nettie Hammond out of $8000, and scores of Japanese are said to have been swindled out of money by the bunco men.

He is also said to have a criminal record in New York.

MRS. ELIZA WILLIAMS IS GRANTED DIVORCE

Eliza J. Williams was granted an interlocutory decree of divorce in the Superior Court this morning from James R. Williams on the simple ground of desertion. The suit was not contested.

SULTAN BLAMED FOR STARTING MUTINY

Claims Are Made That He Organized the Uprising of the Military

ALL IS AGAIN QUIET IN CONSTANTINOPLE

Uprising in Central Turkey for a Time Threatened American Interests

CONSTANTINOPLE, April 15.—The Turkish capital is again assuming its normal aspect and there is this morning little outward evidence of the political excitement that has marked the previous two days. The new ministry has promptly removed Yaver Pasha from the commandership of the first army corps and given this post to Nazim Pasha. Nazim Pasha was minister of war for a brief period prior to the fall of the Kiamilis cabinet, and the malcontents among the troops have urged his reappointment to this post. He is popular and an able officer and the command given him today will in all likelihood be a stepping stone to his return to the ministry. It is believed his appointment will have a very good effect toward restoring order and discipline in the army.

Is Given Audience

Ismail Kemal Bey, the new president of the Chamber of Deputies and provisional leader of the liberal union, was received by the sultan in audience today. His majesty, in the course of the conversation, declared emphatically that the future welfare of the country made necessary a strict observance of the principles of the constitution in conformity with the Sheri law.

Sultan Is Blamed

BERLIN, April 15.—The Local Anzeiger today publishes a Constantinople disptach, in which the correspondent says there is good reason to believe that the Sultan himself organized the military mutiny. There are many methods of communication between the Kiosk and the mutineers. Mahomed Mukar declared at the palace yesterday that if full powers were conferred upon him he would soon make short work of the mutineers. The statement was communicated to the Sultan, who at once caused him to be imprisoned.

VETERANS OF TWO WARS PARADE

Grand Army Men of California and Nevada Pass in Review

PASADENA, April 15.—With fife and drum corps and bands playing, and with tattered battle flags waving at intervals, the Department of California and Nevada of the Grand Army of the Republic this afternoon marched through the streets of Pasadena. Hundreds of veterans formed the line of march and filed through the city's streets with the martial tread of old.

The veterans of the Spanish-American war and the Sons of Veterans formed special guards of honor for the Veterans of the Civil War. The parade was headed by a platoon of police commanded by Chief Favour and Marshal Downing and aides. The Sons of Veterans were commanded by Col. W. H. Reeves. Mayor Earley and members of the City Council were also in the procession.

Review Parade

Department Commander Samuel Merrill and staff reviewed the parade from a stand on Colorado street. Hundreds of school children, bearing tiny flags, surrounded the stand and sang patriotic songs and waved flags for the passing old soldiers.

The G. A. R. and two affiliated organizations, Women's Relief Corps and Ladies of the G. A. R., held sessions during the morning. All meetings were executive. The election of officers will occur tomorrow. Oakland and Sacramento are candidates for the next encampment.

STRANGER WELCOMED TO CITY BY FOOTPAD

A. J. Hayter, who has but recently arrived in this city, coming from Lassen, Colorado, was held up by a highwayman on the north side of Sixth street, between Clay and Jefferson streets, shortly after one o'clock this morning. The footpad, who was unmasked, went up behind the man, and placing a revolver at his temple, told him to hand over his money and jewelry. The victim had to fork over $14.50.

MRS. FRANCES LEMON TO SUCCEED DR. LANE

Mrs. Frances Lemon, an active worker in the Children's Agency of San Francisco, has been appointed by the board of directors of the Associated Charities the successor of Dr. Lucia Lane, who recently resigned as secretary of the local branch of that society.

Miss Grace Graham was elected assistant secretary.

Mrs. Lemon will assume charge May 1, when Dr. Lane's resignation will go into effect.

ENTERTAINMENT FOR MEN OF MOTHER'S CLUB

BERKELEY, April 15.—The Mothers' Club of Ocean View will entertain the fathers in the Assembly hall of the new school on May 1. There will be addresses by County Superintendent Frick, Probation Officer Ruess and Mayor Roberts.

WANTED:—PHOTOGRAPHS OF BUILDINGS

There can be no better demonstration of the wonderful growth of the Greater Oakland than its building record. THE TRIBUNE will be glad to receive and print the photograph of any building recently erected at a cost of $3500 or more which the builder will send to THE TRIBUNE office. The name and address of the owner and the location of the home must accompany the photograph.

FOUR PRISONERS KNOCK DOWN JAILER

Two U. S. Sailors Involved in Desperate Struggle in City Prison

TWICE ATTEMPT TO MAKE THEIR ESCAPE

Policeman Forced to Fire Shot to Bring Guilty Tar to Halt

Two United States sailors attempt to effect a jail break at the city lock-up last night, but were foiled by the prompt action of Jailer Fahy. Previous to being taken to the jail, the two men were fired upon by Patrolman McKeegan, from whom they tried to escape.

The bluejackets, who gave their names as George L. Waters and Fred Shaffer, were imbibing too freely at the saloon of Joseph Aubrey, Tenth and Franklin streets, and about 10 o'clock an argument arose with the proprietor. Hot words were followed by blows, and, knocking the saloonman to the floor, the sailors beat and kicked him unmercifully.

Starts to Run

Someone sent in a call for the police and officers McKeegan and Rogers answered. The jolly tars were placed under arrest, and while on the way to the city jail one of them broke from the officers.

McKeegan called to the man to halt. When they continued to run the officer pulled his revolver and fired into the air. This brought the man to a sudden stop.

At the station the men were booked on the charge of battery, were searched and then escorted to the jail.

Knock Down Jailer

The two sailors were being led to the cells in company with two other "drunks." Just before reaching the tier to which they had been assigned, one of the bluejackets dealt Jailer Fahy a stinging blow on the forehead. The jailer fell to the floor, and no sooner had he hit than the drunks assisted by the sailors, began to beat him up. Then one, changing his tactics, tried to help the officer. He aimed a blow at one of the attackers; but it accidentally landed on Fahy's mouth, knocking out several teeth.

Sergeant Walters and Patrolman Smith, attracted by the noise in the cell house, rushed there too and soon the prisoners were sprawling on their backs on the floor. The men were then securely locked up, and the jailer turned over to a surgeon for attention.

PLAN GRAND FETE FOR SWEET CHARITY

Annual Benefit of West Oakland Home Promises to Be Success

The West Oakland home will hold its annual fete at Idora park on Saturday afternoon and the ladies of the home are working energetically to make the day a success in every way. All the members are selling tickets and the dimes are coming in fast and will be of great help in the good work. The park is beautiful at this time of the year and will prove a most attractive setting for a gala day.

The management of the West Oakland home have arranged that there will be attractive features for every one. Besides the band and the usual attractions, there will be free open-air performances by trick bicyclists and trapeze artists. Funny clowns will mingle with the crowd and there will be a playground for the tiny tots with sand boxes, swings and see-saws and a wading pond.

The members of the home are planning to wear white gowns and the yellow badges and will be on hand to welcome the guests and see that every one has a good time.

Mr. Conway has promised an especially good musical program for the afternoon which will include selections from the "Merry Widow," airs from "Ragged Robin," an overture from "Faust" and other well known pieces. Among the prominent members of the West Oakland Home who are working for the success of the fete are:

Mrs. Walter Reed	Mrs. N. H. Chamberlain
Mrs. Oscar Luning	Mrs. E. F. Hughes
Mrs. J. Walter Scott	Mrs. H. P. Hook
Miss Grace Trevor	Mrs. Y. A. Miller
Mrs. Frank Prussia	Mrs. Harry Chamberlain
Mrs. Ida Cook	
Miss Abba Saulsbury	Mrs. Geo. C. Pardee
Mrs. George Ryno	Mrs. A. C. Dietz
Mrs. W. W. Kirby	Mrs. Wm. Westphal
Mrs. H. R. Mehrman	Mrs. C. C. Borton
	Mrs. M. L. Brownwell
Mrs. J. A. Beretta	Mrs. E. Beardsley
Mrs. T. B. Draper	Mrs. H. D. Rowe
Miss Ida Lackey	Miss Phoebe Binney
Mrs. Edward De Lamater	Mrs. Chas. J. Hesseman
Mrs. W. A. Schrock	
Mrs. Fred Hamilton	

DELTA KAPPA ALUMNI FORM CORPORATION

Articles of incorporation of the California Alumni of Delta Kappa Epsilon have been filed with the County Clerk. The incorporators and first directors, nine in number, are as follows:

Charles L. Tilden, Alameda; Allan L. Chickering, Oakland; Elmer A. Breckenfeld, Wilder Wight and Carleton W. Cushman, Berkeley; Robert D. Corlett, Napa; Samuel A. Wood, Howard P. Veeder and George H. Whipple, San Francisco. The headquarters of the organization will be in Berkeley and its object is to promote the welfare and prosperity of the Delta Kappa Epsilon Fraternity, and its members, and particularly of the Theta Zeta Chapter of the fraternity, at the University of California.

EATS TAINTED MEAT; NEARLY ENDS LIFE

Frank Burress of Forty-eighth and Cherry streets ate tainted meat at dinner last evening and became violently ill with ptomaine poisoning an hour afterwards. He was in terrible agony by the time he reached the receiving hospital and his life seemed threatened, but the prompt and heroic use of the stomach pump and other antidotes brought him out of danger. Burress is still quite ill.

JEALOUSY CAUSES FATAL SHOOTING

Ends Life After Wounding Enemy of Many Years Standing

(Continued From Page 1.)

quainted with Duesler several years ago when, as Mrs. Gardner, Mrs. Wilson kept a boarding house somewhere on Franklin street. Duesler went there to live and there it was that he became smitten with the woman's charms. Emery says that he became so annoying to Mrs. Wilson in his conduct toward her that she was compelled to send him away.

"Ever since then Duesler had been my worst enemy," said Emery, "although I never suspected that such was the case until recently. I know now, however, that he had been one of the prime movers in having me incarcerated in the insane asylum the last time and I have given traced much of my domestic trouble to his door, and all because Mrs. Wilson and I have been friends and he had not been able to re-establish himself in her good graces."

Emery Under Arrest

At the time of the shooting, Emery was at liberty under bonds on a police court charge of disturbing the peace. He had gone to the home of his family and when refused admission to the house set about to chop his way through the door with a hatchet, at the same time threatening all sorts of violence to the inmates, it is alleged. According to the police, Emery, who is a hatter, always carried a small hatchet with him. The complaint in this instance was filed by O. C. Emery, the oldest son, but the old man claims that in his prosecution he sees the influence of Duesler, and, of course, being in that frame of mind, he says it is quite natural that he should not feel a bit sorry that Duesler killed himself.

"I am not guilty of the police court charge, any more than I am guilty of many other charges which Duesler has instigated against me," the old man remarked, when asked about this incident. "I will prove my innocence when my case comes to trial and now that my arch enemy is dead I believe that there will be no more trouble. I love my children and they know it. I expect to be with them all again in a short time."

Threats Made

With reference to the tragedy, Emery says that several days ago he was given to understand by mutual friends that Duesler had made threats to "do the old codger up" if he didn't leave the Wilson house.

"I paid no attention to these warnings," said Emery, "because I had always regarded Duesler as harmless. He must have been laying for me last night and seen me enter the house. I went direct to the kitchen and, picking up the evening paper, began to read. The window curtain was raised and I had been reading only a few minutes, while Mrs. Wilson was breaking the tea, when I was shot. That is all I can tell you about the tragedy, other than that a little later I was told that Duesler was lying dead outside under the window. Evidently he had crept up to it in the darkness and fired point blank at me. But the old man will never die with his boots on, mark what I tell you. He's not built that way."

Emery has been committed to the Stockton asylum three times during his residence in Oakland, and each time the charge against him has been threatening to kill his wife and children and doing other things that no same man would think of doing.

Hoodoo Number

On one occasion he is alleged to have dragged his wife down stairs and choked his daughters until they were blue in the face, and he is said to be very erratic and to hold peculiar views upon ethical subjects. In the latter connection Emery says that the number nineteen has been an evil factor in the crucial events of his life. He claims to have been born on the nineteenth day of the month; nineteen days after the death of his father. He came to Oakland from Oregon, the State of his nativity, on the nineteenth day of the month and was married on the same date. Two of his daughters died on the nineteenth day of the month, in the nineteenth hour of the day and the number of the house in which his family resides ends in nineteen.

In numerous other ways nineteen seems to figure in connection with other important crises in his long career.

Initials for Names

Another peculiarity about the old man is that he has given none of his children a Christian name, simply designating them by initials, such as O. C. Emery for his oldest boy, not "Owen C." as the latter sometimes signs his name; E. C. Emery for one of the girls, and not "Elsie" as she writes it, etc., the letter "C" figuring as the middle initial of all the children.

For a man of his advanced years Emery is physically strong and active and he says that although the surgeons believe that his wounded knee will be stiff he does not intend that it shall be. In conversation he is apparently rational enough, but, of course, there is his insanity record to invite doubt as to that.

BLAIR CLUB JINKS IS JOLLY AFFAIR

Recently Formed Civic Improvement Organization Opens Quarters

The Blair Club, a newly organized body for the promotion of civic improvement in Piedmont township, opened their new quarters at Montgomery avenue and Ridgway, with a jinks and housewarming last night.

In addition to the sixty or more members of the order a number of city officials and a dozen or so guests listened to an elaborate vaudeville program during the early part of the evening, after which refreshments were served. A smoke-fest interspersed by addresses by J. B. McGowan, president of the organization; Assemblyman Harry Palmer and City Engineer Fred Turner. B. Blair, assistant city superintendent of streets, after whose family, Piedmont's oldest pioneers, the club is named, also made a few informal remarks and the jinks wound up with expressions of congratulation from the visitors and general wishes for the success and prosperity of the organization.

The Blair Club was first organized on the Republican ticket in the sixth precinct of the sixth ward a few weeks before the last municipal election. At the conclusion of the political struggle it was decided to organize into a permanent organization and the efforts of its members are now directed toward the upbuilding of the township of Piedmont.

TO CLOSE HARBOR FOR BOAT RACES

Revenue Cutter to Patrol Estuary While University Regatta Is Progressing

SAN FRANCISCO, April 15. Collector of Customs E. S. Stratton has issued the following notice to mariners:

Under instructions from the Secretary of Commerce and Labor, issued pursuant to the act of April 28, 1908, (an act to provide for safety of life on navigable waters during regattas and marine parades), notice is hereby given that San Antonio Creek (Oakland Estuary), between Webster street bridge and the outer entrance, will be closed to navigation between 10 and 11.30 a. m. on Saturday, April 17, 1909, during the regatta between the crews from the University of California and Stanford University.

The patrol of this course will be in charge of Captain J. G. Berry, U. S. R. C. S. commander of the revenue cutter, Golden Gate.

All Vessels Barred

No vessels (except official boats and the racing craft), shall be allowed within the limits of the course herein described during the time stated (except by special permission of Captain Berry or a revenue cutter officer acting under his direction.

Upon special permission of the United States officer in charge vessels may pass over the course immediately before or after a race, at a speed not to exceed five miles an hour.

A succession of sharp short whistles from a United States vessel patrolling the course shall serve as a signal for vessels to stop. Flags of vessels shall stop when directed to do so by the United States officer in charge. The above regulations will be enforced subject to the discretion of the United States officer in charge, and so as not to obstruct unnecessarily the navigation of vessels of the merchant marine service.

Heavy Penalties

The following penalties are prescribed by said act for any violation of these regulations.

A licensed officer shall be liable to suspension or revocation of license in the manner now prescribed by laws for incompetency or misconduct.

Any person in charge of the navigation of a vessel other than a licensed officer shall be liable to a penalty of $500.

The owner of a vessel (including any corporate officer of a corporation owning the vessel), actually on board shall be liable to a penalty of $500, unless the violation of regulations shall have occurred without his knowledge.

Under Section 4463, Revised Statutes, vessels are liable to any person suing for the same, to forfeit the amount of passage money, and $10 for every passenger carried in excess of the number authorized by the inspection certificate, and in addition the master or owner is liable to a penalty of $500, under sections 4289 and 4500, Revised Statutes, for noncompliance with any regulation made under Title LII of the Revised Statutes.

SAN FRANCISCO SOCIETY

SAN FRANCISCO, April 15. The residence of Miss Lydia Hopkins, on Scott street, was the scene of a handsome luncheon today, at which Miss Katherine Donohoe was the guest of honor. "To meet Miss Donohoe" has appeared on scores of invitations this season, but it does not seem to have one whit spoiled this attractive debutante, who has inherited the fine traits of her ancestors.

Miss Hopkins' guests today include half a dozen of the younger girls and as many older ones. The table was decorated with an exquisite combination of pink roses and lilacs.

* * *

Mr. and Mrs. William Mintzer have returned to San Francisco most unexpectedly from the East. As they will only be in the city a week or ten days, they have decided not to reopen their beautiful home on Pacific avenue, but are domiciled at the Fairmont Hotel. Mr. and Mrs. Mintzer have spent the past winter in Philadelphia, where they have hosts of friends, who were both to have their leave.

* * *

The Baroness J. Henry von Schroeder and Miss Jane von Schroeder have issued invitations for a large reception that will take place at the Hotel Rafael tied the fine traits of her ancestors. In the nature of a farewell, as the Von Schroeders expect to leave for Germany in a few weeks, with the intention of remaining abroad all summer.

* * *

Mrs. G. P. Rixford received the congratulations of her family and friends last night upon the celebration of her seventieth birthday. And right hearty felicitations they were, too, as Mrs. Rixford is beloved by all who know her. Mrs. W. W. Sargent and Mrs. Caroline Johnson, Mrs. Rixford's daughters, were present last night, as well as her sons, Emmett Rixford and Loring Rixford. The former is a prominent physician and the latter a well-known architect, as well as a member of the Board of Supervisors. As they have both added fame to the name they bear. At last night's function a marvelous birthday cake, covered by seventy candles, was the "piece de resistance," and the house was ablaze with the exquisite floral tributes that had been sent Mrs. Rixford by her many friends.

* * *

Mrs. William Hinckley Taylor is the guest of Miss William S. Tevis at her beautiful home in Bakersfield.

Harper Refuses to Answer Grand Jury

LOS ANGELES, April 15.—Former Mayor Arthur C. Harper and former Chief of Police Edward Kern and former Police Sergeant Redmond were before the Grand Jury today for a short time. Harper and Kern entered the Grand Jury room but a few minutes apart and both did not take up more than five minutes with their testimony. It was evident that they declined to answer questions on advice of their attorney, Horace Appel. Nick Oswald, the confessed member of the alleged syndicate, was again before the jury today for a brief period.

ADMIRAL SEBREE TO SUCCEED SWINDBURNE

WASHINGTON, April 15.—Rear Admiral Sebree was appointed today to succeed Rear Admiral Swindburn as Commander-in-Chief of the Pacific fleet, while Rear Admiral Barry will succeed Admiral Sebree as commander of the second division of the first squadron of the fleet. Admiral Barry has been supervisor of naval auxiliaries at New York.

SHIP LOST, IS RUMOR; CABLE DISPROVES FACT

PORTLAND, Me., April 15.—The Dominion Atlantic steamer, Prince Arthur, with a party of Maine tourists on board bound for Bermuda, was reported by cable today as having arrived at Bermuda. The message came to parties interested in the river and disproves the sensational rumor set in circulation to the effect that the Prince Arthur had met with an accident.

BRAZIL MAKES TREATY WITH UNITED STATES

RIO JANEIRO, April 15.—The Brazilian government has concluded permanent arbitration treaties during the week with the United States, France, Portugal, Spain and Mexico.

Best Yet to Come

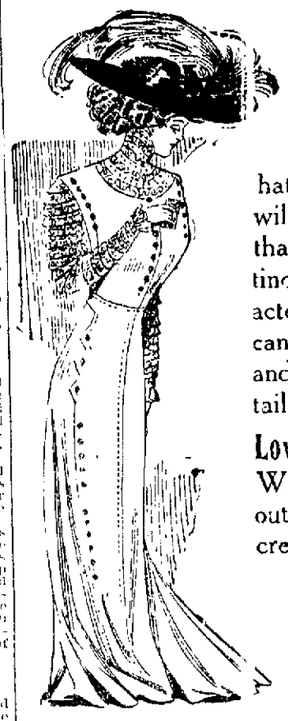

Each passing week finds new features demanded by Dame Fashion.

All the Nice Little Things

that go to make up a perfect garment will be found in the choice selection that arrived today by express. Distinctive features have always characterized our stock. Your garment can be faultless when purchased here and alterations made by our superior tailoring department.

Lowest Cash Prices on Credit Terms

We are never undersold and never outdone in the giving of generous credit.

The Summer days attract you towards our handsome Shirt Waist department.

Eastern Outfitting Co., 13th and Clay

LIBERAL CREDIT

HARRY GILLIG IS BURIED IN SOUTH

Prominent Clubman Succumbs to Attack of Heart Disease in Los Angeles

Harry Gillig, known in [illegible] as a ranger too juiet to [illegible] climb to an attack of h[illegible] the Elysian hotel, Los [illegible] day night. He had been [illegible] several days with his mother [illegible] at his bedside [illegible] death. Well.

Gillig had been a member [illegible] the Bohemian club in San Francisco [illegible] for years and of the Lambs' club in New York, since his marriage in 1899, to Anna Chicken, the divorced wife of Porter Ashe. He traveled extensively for the benefit of his health, which had been failing for some years. His separation from his wife, who was [illegible] Jackson Gounaud, is [illegible] to have affected his health.

The funeral took place today at Los Angeles, with interment at Rosedale cemetery.

SINGED HER EYES WIFE TESTIFIES

Declares Husband Gave Baby Raw Gin and Threatened to Beat Her

Mary Porteous, an employe of the Children's Orphan Home, was granted an interlocutory decree of divorce in the Superior Court this morning from Harry S. Porteous on the ground of extreme cruelty. The couple were married at Jackson, Cal., in July, 1907, and came to Oakland in April of last year. Then, because her husband would not support the infant boy, the wife was compelled to go to work.

The woman told the court that her husband had repeatedly told her that he might have married a handsome woman instead of an ugly old thing like her, and that he would hug and kiss every other woman he got. One night when Mrs. Porteous was in bed she came home, her husband resting when she took and threw it away grabbed the [illegible] time when she was reading and another time when she was [illegible] he shoved a lighted candle into her hair and burned her brows and lashes, she said.

Gave Babe Gin

"The baby was very [illegible] one day," testified Mrs. Porteous, "and called a great deal, and to quiet it my husband gave it raw gin. He said the girl would stupify it and stop its [illegible] if she would give it some. I begged to get some which to dilute the stuff away by saying if I [illegible] the baby would give me a beating. When [illegible] would not stop born he told me that he [illegible] kept his word. [illegible] port both of us, and he [illegible] packed his belongings and left home. Since that day Mrs. Porteous testified, [illegible] she had not held eyes upon him.

STEAMSHIP OF LLOYD LINE RUNS ASHORE

BALTIMORE, April 1[illegible] — A dispatch to the Baltimore Marine Exchange from Cape Henry today reports the steamship Wittekind, of the North German Lloyd line ran aground near Cape Charles City, Virginia. It was later floated and proceeded on its way to Bremerhaven.

Y. W. C. A. DIRECTOR IS SECRETLY MARRIED

SAN JOSE, April 1[illegible] —Miss Beulah Maig, daughter of E. P. Maig, president of this city, and director of the San Jose Young Women's Christian association, has been secretly married to Albert [illegible] Costa, assistant cashier of the Costa bank and son of one of the best known families of this county.

JAPANESE USE KNIVES TO SEVER CONTRACT

SAN FRANCISCO, April 15.—The refusal of I. Sunseth, a Japanese laborer, to ship for the Alaska fisheries, notwithstanding the fact that he had received advance money, led to an assault being made upon him at an early hour this morning, at the corner of Grant avenue and Bush street. T. Makaskimi, a Japanese cook, who had made the arrangements with Sunseth, approached him, and demanded that he fulfill his contract. Words followed between the two, and knives were drawn by both. "They were proceeding to carve each other up, when Policemen Cummings and Curtis interfered and had them removed to the Central Emergency Hospital for treatment. Sunseth had received a severe stab on the arm and a wound on the leg, while Makaskimi had several bruises. The former was charged with assault with a deadly weapon, while the latter is being held for assault to murder and carrying concealed weapons, a revolver also having been found on his person.

Talks on Teeth

By the Rex Dental Co.
Incorporated

High-Class Dentistry

The Alveolar Method of restoring missing teeth without the use of plates, or ordinary bridge-work is something that calls for dental work of the highest class. The average dentist could not work for us. The character of the work is beyond the capabilities of any but the very top-notch operators.

We make this announcement in the beginning of this advertisement in the hope that it may catch the eye of some who have classed us with the cheap dentist parlor practitioners who does hurrying work at bargain counter prices—that is the most expensive dentistry that you can buy.

We save teeth savers. With the Alveolar Method we are able to restore teeth which have been lost through ignorance, poor dentistry or disease without having to use plates or ordinary bridge-work. In short, we are able to put the teeth back in your mouth which you have lost, and match those which are left so perfectly that you will not be sensible of having lost any of nature's teeth.

We do this work without boring or cutting into the gums and without any surgical operation whatsoever. There is nothing about the Alveolar Method to be dreaded.

The Alveolar Method is now an established fact, and we offer it, confident that it is the very highest class dental work to be found anywhere.

If you have lost some teeth or nearly all your teeth and have two or more left in either jaw, we can restore all of those which are missing with the Alveolar Method and not use plates or ordinary bridge-work. If you will come to our offices we will make an examination of your mouth free of any charge.

If it is not possible for you to come at the present time, write for our book, "Alveolar Dentistry," which explains the method in detail, a valuable one on the teeth and one that brings patients to us from all over the land. We send it free of any charge. If you are having teeth troubles send for it today, unless you are near enough to our offices to call in person.

The Rex Dental Co.

DENTISTS.
OAKLAND,
81 and 83 Bacon Building, Twelfth and Washington.
SAN FRANCISCO,
226 Pacific Building, 4th and Market.
LOS ANGELES,
201 Severance Building.
SACRAMENTO,
1007 Eighth St., corner J.
OFFICE HOURS: 8:30 to 5:30
Sundays, 10 to 12.

CHURCH BOARD PUT UP JOB, IS CHARGE

W. S. Kerr Accuses First Presbyterian Trustees of 'Gross Foolishness'

NO REPLY IS MADE TO HIS ACCUSATIONS

New Men Chosen to Control Destinies of House of Worship

Some rather startling remarks were heard at the annual election of trustees and elders of the First Presbyterian church last night when W. S. Kerr a member of the church stated that the former trustees had put up a job on the church members when they purchased a piece of property at Nineteenth and Harrison streets for which he stated, they had paid an exorbitant price that they had bamboozled their brethren and that the entire negotiation was a gross bit of foolishness.

That this did not result in storm was due, perhaps to the fact that no reply was made to Kerr's remarks as he is not an officer in the church.

Sale Falls Through

A year ago the trustees gave the Auditorium Company of Los Angeles a 90-day option on the church property at Fourteenth and Franklin streets which the southern concern was to turn into a $400,000 auditorium. The sale looked good to the trustees and they looked around for another site. They borrowed money and purchased the one at Nineteenth and Harrison for $67,500. It is now estimated to be worth $75,000. If sale of the church fell through and the church finds itself owning two pieces of property with no chance of disposing of either.

At last night's election the following trustees were elected: George D. Gray, Robert L. Stephenson, W. I. Reed, John Pillieux, Dr. A. S. Kell, James T. Gardner, A. L. Adams. The new elders are James T. Gardner, Alexander Martin, Wales Palmer, Fregas Marvin, F. H. Woodward, A. L. Adams.

Stephenson was made secretary of the church society which controls the business of the church and W. I. Reed treasurer. The president of the trustees will be selected later.

BRAND STORY OF GIRL AS UNTRUE

Anna Belmont's Foster Parents Declare She Had No Money

SAN FRANCISCO, April 15. — The accusations made by eighteen-year-old Anna Belmont or May Parkin as she is sometimes known against Bishop C. A. Parkin of the Reorganized Church of Latter Day Saints and his wife to the effect that they had attempted to coerce her into a marriage with H. L. Smith who she says drugged her and otherwise maltreated her, are vigorously denied by the bishop and his wife.

In his own defense the bishop makes the following statement:

The story told by Anna Belmont in so far as we are concerned is absolutely untrue from start to finish with the exception of a few immaterial facts. Her wealth exists only in her own imagination. She is an ungrateful and wayward girl.

Anna Belmont was brought to us when she was 6 years of age by Mrs. Mary Douglas of Eklah. The child had lived with different families from the time of her mother's death when she was four years old. We took her and raised her as our own child until March 6 of this year when she left our home. We knew Harry L. Smith but met him only after he had written me asking if he could call on Anna at our home. They became engaged to be married. We never urged her to marry him although I advised her to. We did not invest any money for her in the Alpha Chemical Company, organized by Smith, because she never had a dollar that we knew of. What her relations have been with Smith I do not know.

Mrs. Parkin corroborated the statements of her husband and went more particularly into the life of the girl while the latter lived with them.

"This girl's talk about money is absurd," she said. "We took her in as a waif and she has never had any legacy of any kind. Her father as far as we know was a deserter from the Polish or Russian army and came to San Francisco. He drove a hack here. From what we have been able to learn her grandmother, Mrs. Sylvia Higgins lives at Hayward.

"We had a great deal of trouble with the girl since she was a child. She was backward at school and afterwards when she went to work gave us a great deal of trouble. The first serious encounter in which she was involved that we know of dates back to February, 1908, when she stayed away one night from the home of a friend with whom we left her.

"We never urged her to marry Smith or attempted to coerce her."

ROOSEVELT PLANS TO GO BIRD SHOOTING IN ARABIAN PRESERVES

ADENA, Arabia, 10 a. m. April 15. — The steamer Admiral with Theodore Roosevelt and the members of his party on board, came into port this morning for a short stay. All on board are well. Several members of the party are planning to come ashore here and go on a shooting expedition to obtain specimens of the local birds as they have done at several other ports touched on the way out.

Frederick C. Selous the well known author and big game hunter has accompanied the Roosevelt party from Naples. Mr. Selous has been invited by Mr. Roosevelt to join the party for a two weeks shoot and he probably will accept.

FOLLOWED FROM BANK AND ROBBED

Knocked Senseless and Gold Stolen When He Reaches Lonely Spot

BLAMES ACQUAINTANCES FOR THEFT OF $550

Oakland Man Has $240 Taken From Him While on Barbary Coast

SAN FRANCISCO, April 15. — Trailed from the Bank of Italy where he had drawn $500 yesterday afternoon for the purpose of closing a business deal early this morning T. Clardella a fisherman of the North Beach district was allowed to proceed toward his home at 115 Clark street as far as Powell and Bay streets when suddenly the trailers taking advantage of being screened from view by huge piles of lumber in that vicinity crept upon their victim and dealt him a blow on the head which stretched him on the ground senseless.

The robbers rifled the pockets of their victim and found the sack of gold. Without wasting further time they fled with the loot and up to a late hour today are still at liberty. Several hours passed before a patrolman attracted by the moans of the footpad's victim investigated and found Clardella lying on the board walk an ugly laceration on his scalp and faint from the loss of blood.

Suspect Acquaintances

The ambulance was summoned and the fisherman sent to the hospital where his wound was dressed. The man then gave the police the description of two suspects whom Clardella thought followed him from the bank. Detectives are now scouring the North Beach district as it is their belief that the robbery was committed by some of Clardella's acquaintances who knew of his contemplated business transaction and were aware that he was to draw his savings from the bank.

Last night proved the lucky evening for thieves for many complaints were made to the police this morning by victims all of whom had lost large sums in jewelry or coin.

Robbed of $240

Michael Chornej of 1444 Ninth avenue East Oakland reports to the detectives that pickpockets on the Barbary coast relieved him of $240 last night.

John Julius living at Sansome and Washington streets claims to have been robbed of $105 while riding to his home on a Kearny street car last evening. Suspected of having committed this crime two youths are being held in detention. They have given the names of Bert Hudson and William Crawford.

Peter Argentina who lives at 1606 Lombard street complained that burglars entered his house last night and made off with over $120 in jewelry.

Charles W. Quinds of 156 Third street reports that room thieves entered his apartment last night and stole a $60 diamond stud and $20 in coin.

STEAL MARCH ON BRIDE'S PARENTS

Daughter of Wealthy Mining Man Secretly Weds S. Schultze

Miss Doris M. Jeffrey, the beautiful daughter of Mr. and Mrs. B. Jeffrey well known about the bay and S. P. Schultze were secretly married at St. Francis de Sales Church yesterday after the marriage had twice been postponed.

The young people were enjoying an automobile ride yesterday in company with Mr. and Mrs. Richard Orme intimate friends of the pair when they decided to end their six years engagement by marriage. Both times that their marriage had been postponed before it was done in accordance with request of Miss Jeffrey's father and this time they decided to take no one except the Ormes into their confidence until the ceremony was performed.

Bride's Mother Faints

They hurried to the county clerk's office and secured the license and then speeded to the church where Rev. Father McSweeney united them in marriage after which Mr. and Mrs. Schultze left for Los Angeles on their honeymoon.

A note had been sent to the Athens Hotel where the bride's parents reside apprising them of her marriage. Mrs. Jeffrey fainted on learning the news but Mr. Jeffrey, who is a wealthy mining man stated that perhaps the young people had wedded the most sensible way after all.

Mr. Schultze who is a traveling salesman for the Judson Iron Works is a member of both the Athenian and Country Clubs and is well known about the bay cities.

HOGUE AND MAGEE ARE ARRAIGNED IN COURT

SAN FRANCISCO, April 15. — Fred Hogue general manager of the Evening Globe and Thomas J. McGee who charged the former on Tuesday with criminal libel and who came to blows yesterday morning in the Hall of Justice after having been present at the first calling of the libel charge before Police Judge Deasy and as a consequence were imprisoned for disturbing the peace appeared before Police Judge Shortall this morning to plead on the charge against them.

John Marcus both times appeared on the defendants' behalf and after pleading not guilty demanded a jury trial.

Hogue also pleaded not guilty but through his attorney Thomas O'Connell waived the jury trial. Both cases will be heard on Tuesday afternoon.

PUBLIC SCHOOL NURSE MADE TRUANT OFFICER

BERKELEY, April 15. — Miss Bertha Wright who was recently appointed district nurse of the Berkeley schools by the Berkeley Charity Association was made a special truant officer at last night's meeting of the Berkeley school directors in order that her authority might be increased. Miss Wright will take up her new duties next week.

LIBRARIANS OF STATE ARE WELCOMED

Third Annual Convention Is Opened at the Chabot Observatory

MAYOR FRANK K. MOTT ADDRESSES GATHERING

Trustees Will Meet Tomorrow and on Friday Berkeley Will Be Visited

The State Librarians Association with deelgates to the number of two hundred in attendance opened their third annual three days convention in the assembly hall of Chabot Observatory at 1:30 this afternoon.

State Librarian J. L. Gillis who with ten members of his staff arrived from Sacramento this morning opened the session and Mayor Frank K. Mott welcomed the delegates to the city.

Short preliminary addresses were read during the afternoon and then a work of the meeting which will be taken up tomorrow.

This afternoon John G. Shearer delivered a rather informal talk on library conditions following which a paper dealing more explicitly with library conditions in Oregon was submitted by Miss Cornelia Marvin secretary of the Oregon library commission.

Recent library legislation and its significance was the theme of an address by M. J. Ferguson assistant State librarian. This topic is considered by the librarians to be the most vital one of the whole meeting, dealing as it does with a new departure in library affairs and management. Miss Antoinette M. Humphreys librarian of the Y. W. C. A. Smiley public library, Redlands and vice president of the State Library association read the report of the committee on public library activities and Miss Susan I. Smith the State traveling library the report of the committee on statistics of the library association.

Trustees to Meet

At 4 o'clock tomorrow afternoon the trustees section of the association will hold its annual meeting and in the evening there will be a reception to the visitors. In the children's room of the public library the following members of the library staff will act as hosts: Mrs. Charles S. Greene, Miss Jane M. Norton, Miss Mary A. F. Haven, Mrs. C. K. Sonderback, the librarian, Charles S. Greene and assistant librarian Frederick L. Bamford. A special program to which each of the nine districts of the association will contribute a number has been arranged.

Will Visit Berkeley

Friday morning will be spent in Berkeley the association members to be the guests of the Berkeley Chamber of Commerce the Public Library and the University of California library.

The program of Friday afternoon will include the presidents report and the reports of the treasurer and the auditing and nominating committees together with speeches on the county library system as in use in Sacramento county by J. W. Kipley librarian of the Sacramento Public Library and as in use in Multnomah county, Oregon by Miss Mary F. Isom librarian of the Portland Library Association.

The papers will be followed by a discussion to be opened by Miss Harriet C. Tillis principal of the Fill Grove high school. Charles S. Greene librarian of the Oakland Public Library will give the report of the committee on relations between schools and libraries and Miss Ina L. Godwin will read the report of the committee on co-operation among libraries. The session will close with a meeting of the executive committee of the association.

Election of Officers

The Saturday morning session will be occupied with an address on book plates by Rev. W. A. Brewer president of the California Book Plate Society which will be illustrated by an exhibit of book plates prepared by the society. This will be followed by the election of officers for the ensuing year and reports of the following committees: Pictures for Libraries, Miss Anna McCollester; Uniform Business Method, Miss Margaret Dold; Publications, Miss Mary L. Sutliff; California Library Association Fund, Miss Anna B. Fossler; List of Books for Children, A. C. Burker; Resolutions, Mrs. Charles T. Schwan; Library Training School, J. L. Gillis; and Distribution of State Documents, Charles L. Tummis Los Angeles Public Library.

Saturday afternoon is to be left free for general program which will include a visit to the Hill Club house and a visit to the wild flower day exhibit in the children's room of the public library.

Saturday evening the convention will close with a dinner at the Hill Club followed by a talk by A. P. Hewells on the Evening Dress. Dr. and Mrs. Philip Rice, Miss Carol Doy, Miss Annie C. Doy and Harris C. Allen will fill the cast.

SCANDAL BOBS IN RUINS OF CITY HALL

Contractors Are Accused of Taking Part of Employes' Wages

WARRANTS SECURED FOR THEIR ARREST

City Officials May Be Involved in Latest Tangle in Affairs

SAN FRANCISCO, April 15. — Attorney Neil Coghlan appearing in behalf of the State labor statistics together with P. J. Mahoney special agent for the bureau obtained from Police Judge Shortall this morning warrants for the contractors who have in charge the wrecking of the city hall.

The warrants are based on the allegations made by Coghlan that the contractors are sharing part of the laborers wages and causing them to work more than eight hours. This is a violation of a provision of the penal code which was passed after a hard fight by the labor societies of the State. The warrants accuse A. L. Williams, W. A. Price and Albert L. Peters all connected with the firm of the City Construction company which received the contract for the razing of the city hall from the board of public works.

Workman's Complaint

The chief complaining witness is F. A. Tillott a laborer employed by the company. Attorney Coghlan has been advised through private sources that the above mentioned clause has not been inserted in the contract made by the company to the board of public works. If this be true Coghlan wants the contractors brought to court to have the question settled. If the clause in question is in the contract Coghlan will ask why the contractors have not been forced to live up to their full agreement.

If on the contrary Coghlan's advice is good and the contract shows that this labor provision was not entered then he will prosecute the contractors for this violation of the penal code.

Work at Standstill

Work on the city hall will be brought to a standstill. According to the penal code the City Construction company if found guilty of the above charge will be forced to pay a fine of $10 a head for every day during the time in which the men have been employed. If on the other hand the city officials are found at fault the $10 fine per head and per day will have to be paid by them.

IN MIRROR SEES THUGS APPROACH

One Captured After Barber Cuts Up Three With Handy Razor

SAN FRANCISCO, April 15. — Intent on a police trap that their victim was to be led in a mirror into which Frank Kogikwa, a barber was looking while shaving himself last night in his shop at 1[illegible] Pacific street, the thugs attacked the barber and attempted to stick up behind him and deal him a blow over the head. However the barber shaved Kogikwa the men opening fire upon him the first bullet lodging in his left side and the last two wounding him while he was almost upon them while shaving himself and the time when he saw the reflection of the thugs in the mirror turned and dashed out the midst of the crowd shooting left and right with his razor. So effectively was his attack that the men fled without firing from the shop.

Kogikwa [illegible] carrying with him [illegible] wounds on his face as result of his run with the razor. Kogikwa telephoned for the police. After an hour's search Policeman [illegible] came upon a sorry looking man in a Pacific street [illegible] Curtis detectives found the barber with his face cut to ribbons. One of the barber's victims identified the drinker as one of the city prison birds and gave the name of Dr. [illegible].

MacMonnies Were Divorced Last Year

PARIS, April 15.—It was learned today that the French courts in November last granted a divorce between Frederick MacMonnies, the American sculptor and his wife, who was Miss Mary Fitch Cheney of New Haven.

Mrs. MacMonnies said today that [illegible] was no [illegible] between the [illegible] will [illegible] and he [illegible] their [illegible] half with their father Mr. MacMonnies is still in his studio.

RECEIVER TO BE APPOINTED

Victor H. Metcalf, Former Secretary of Navy, Mentioned For Position

Receiver Roebbeck is still hard at work on the books of the Union National Bank. His report however will not be completed for two weeks, when it will be forwarded to Washington.

District National Bank Examiner Chas. G. Reed has been temporarily suspended pending an examination of the affairs of the bank.

There is considerable talk about a permanent receiver for the bank. Victor H. Metcalf former Secretary of the Navy has been mentioned for the position. It is said that his friends would like to see him appointed and he would accept the receivership if tendered to him.

Telegraphic Brevities

STUDENT KILLED. Springfield, Ill., April 15.—Barrett P. Times, 17 years old and a freshman of the Springfield High School, died as the result of a fracture of the skull sustained on the school campus when a four and one-half pound disc is slipped from the hand of a school mate during athletic practice.

SNOWBOUND PASSENGERS WALK. Denver, Colo., April 15.—All but seven of the 75 passengers of the snowbound which has been held for several days at Corona, buried at Siphon Springs last night after walking two miles through huge drifts to a relief train. The seven preferred to await the relief train.

SHOT DURING QUARREL. Marshalltown, Iowa, April 15.—In the presence of 200 men assembled at a billiard hall to hear the returns of the Cotch-Mathieu match last night, Don Seibert became involved in a fight with Harry Lashell. Lashell shot Seibert three times. Seibert died on the way to the hospital. Seibert's brother Fred is a evangelist. Billy Sundays aid.

PASS BAD COIN. New York, April 15.—Secret Service agents stationed here are making every effort to trace to their source thousands of counterfeit quarters and half dollars recently put in circulation and offering no indications of spurious business other than a certain deadness to their ring. The coins are perfect to the eye and touch.

Saved by Girl's Picture.—New York, April 15.—Edwardo de Pasale who sings in a moving picture show was saved from possible death last night by a pistol bullet thrust through the 10 by 8 inch picture of a lock containing the picture of his sweetheart in Italy. The bullet passed through his overcoat, his underjacket, vest and shirt striking the locket and driving it into his chest but inflicting only a slight wound. The shot was fired by de Pasale's employer with whom he had a dispute over some money. De Pasale took the shooting as a joke but his assailant was locked up.

After Blackmailer.—Chicago, April 15.—The police are searching the district known as Little Italy to find the author of an alleged black hand letter received by Samuel Salvatori. The letter was written in Italian and demanded that $50 in cash be handed over by him last night on pain of a violent death. Salvatori and a number of detectives kept the appointment but the black hand did not appear.

A. M. Gilbert Dies.—Santa Barbara, April 15.—A. M. Gilbert president of the Pacific Foundry and Manufacturing Company of Chicago died last night of heart failure. His wife and daughter Mrs. Stuart Wolcott of Carpinteria were at his bedside when the end came. Gilbert's son H. K. Gilbert is now in Chicago.

Babe Dies of Exposure.—New York, April 15.—Jacob Cohen, a little tot of three and a half years died of exposure early today after having been found on the roof of a tenement house on the East Side last night where he was marooned by the rain for twenty hours. The child of Hardy Cohen had been missing since Sunday night.

ROY CLEMENT BECOMES IDOL OF MATINEE GIRLS

Roy Clement late of the Murray and Hill Stock Company of New York and at present engaged by Guy C. Smith manager of the Broadway as leading man in the local stock company is winning fame as a matinee idol. The fair sex with the afternoon performances and at times an ovation every chance they get. Last Wednesday afternoon Clement was fairly swamped with applause and strenuous efforts were made to have him deliver a curtain speech. Old timers remember the popularity under Stevens attended at the Dewey Theater and many are wondering if Clement will be a rival to Stevens glory in this respect.

The play that is running this week at the Broadway, Hearts of the Blue Ridge, is being well attended showing that the drama loving public is still just as anxious to see vital and high-class and dramatic productions as of yore.

Commencing with next Monday evening and running all through the week the entire players will be seen in Will in Lady Dowlas's [illegible] of Colonel Carter of Cartersville. The production will be mounted in an elaborate style with the quaint old fashioned costumes of the women and the regimentals of the men making in all a brilliant picture. Leading roles will be handled by Priscilla Knowles and Roy Clement.

Centerville News Items

CENTERVILLE, April 15. — John [illegible] of Stockton visited relatives here Sunday.

Mrs. Mary Grace Thompson long a resident of New York who died recently in her will left the Centerville High School twenty scientific books [illegible] years old.

Mrs. Mary Peters of Martinez was a guest of Mrs. J. P. Amiral for a few days.

The Sweet Sixteen Club met at Miss Mamie Noble Tuesday. Mrs. C. H. Lynch won the first prize, Mrs. Incouns the second and Mrs. P. C. Hansen won the plain prize. The club changed its meeting date from Thursday to Wednesday in order to not conflict with the Bridge Club which meets Thursday. The next meeting will be at Mrs. C. H. Hasselline.

The Women's Auxiliary of the Presbyterian Church met Wednesday in the Sunday School Parlors with Mrs. Horton as hostess.

Mrs. H. W. Nunley visited in Oakland Wednesday.

Bert Hawle who has been in the northern part of California for the past six months returned home Tuesday. Fred Wilhoy formerly in business in Livermore has moved to Centerville and occupies a shop on Main street opposite the postoffice.

HARRY DAVIS ARRESTED ON CHARGE OF THEFT

[illegible] April 15. — [illegible] John Mummons. Davis issued from his relatives in Oakland [illegible] connected with that they might [illegible] for his defense.

Plan Your Vacation Now

AT OUR EXPENSE

A CHOICE OF FOUR

FREE TRIPS

IS OFFERED YOU

SEATTLE

DURING ALASKA-YUKON EXPOSITION

YELLOWSTONE NATIONAL PARK

YOSEMITE VALLEY

LAKE TAHOE

ALL YOUR EXPENSES PAID

IF YOU HAVE FRIENDS IN THE EAST WHO WANT TO VISIT THE PACIFIC COAST WE CAN ARRANGE IT

THIS IS YOUR OPPORTUNITY

FOR COMPLETE INFORMATION ADDRESS Sunset Travel Club ROOM 16 FLOOD BLDG. SAN FRANCISCO

OVERLAND LIMITED

CROSSES GREAT SALT LAKE BY DAYLIGHT

CHICAGO-3-DAYS

Close connection for New York, Washington, Boston, Niagara Falls, Pittsburg and all eastern cities.

Latest equipment—electric lights in every berth—latest periodicals—daily stock reports—observation car—diner—drawingroom sleepers.

LOW RATES Round trip tickets to the East in effect May 15-1-20-21-31 June 1 to 4, 14 to 19, 25 to 27, inclusive. Stopovers and long time limits.

Southern Pacific Company

W. F. HOLTON, C. P. & T. Agent. G. T. FORSYTH, D. F. & P. Agent.

Corner Thirteenth and Franklin Streets, Oakland. Phones—Oakland 543, Home A-2543, OR

S. P. Agent Oakland Sixteenth Street Depot. S. P. Agent Seventh and Broadway Depot. S. P. Agent Fifth and Broadway Depot. California Ralroad Day, April 30th. Cook and Eat 'Em.

VACATION 1909

ISSUED BY THE

Northwestern Pacific R. R.

The Picturesque Route of California

Is Now Ready for Distribution

Is Now Ready for Distribution Giving full information in regard to Camping Spots, the Location, Accommodations, Attractions, etc., of Mineral Spring Resorts and Country Homes and Farms Where Summer Boarders Are Taken, with Terms of Board, $7 and Upwards Per Week

To be had at Ticket Offices 874 Market st., Ferry Building foot of Market st. and at S. P. Ticket Offices 14th and Franklin sts. Oakland.

W. S. PALMER, General Manager
F. J. GEARY
Acting Gen. Pass. and Freight Agent

Agua Caliente Springs

Take your family to the nearest hot sulphur springs to Oakland. The largest mineral water swimming tank in the State; tub, plunge and electric light baths; table and rooms first class. **Only 2 hours' ride from Oakland and no staging.**

We are now bottling Caliente Water which may be had of all first-class dealers. Mr. R. Kohn, 474 61st st., Oakland, is the agent for Alameda County.

For booklet or further information address

THEO. RICHARDS
Agua Caliente, Sonoma County, Cal.

WILLOW RANCH

and Beautiful Redwood Heights, 5 miles from Santa Cruz. Delightfully located in the mountains; spring water; baths; abundance of fruit; excellent table; free conveyance; $7 per week; special rates to families. Mrs. M. J. Crandell, Santa Cruz, phone Suburban 8.

MOUNTAIN VIEW RANCH

AND COTTAGES in the mountains near Santa Cruz. First-class table; clubroom; dancing pavilion; bowling; croquet; rates $5 and $10; carriage free; round trip $1.25. Send for booklet. Mrs. Tony Phillips, Prop., Santa Cruz, Cal.

ASK FOR DEWEY

at Point Reyes, 33 miles from San Francisco. Largest and best equipped livery, including buggies, saddle horses, stages, etc., to Inverness, Olema and all points. Lowest rates. Regular bus daily.

ALAMEDA COUNTY TENNIS TOURNAMENT POSTPONED

ALAMEDA, April 15.—The Alameda county tennis tournament has been postponed until Saturday, April 24 and Saturday, May . on account of the fact that the tennis tourney between the University of California and Stanford falls on Saturday, the day set by the Alameda county club for its matches. Entries for the county tournament will close on Friday, April 2.

TO STAGE PRETTY PLAY ON CREEK BRIDGE

BERKELEY, April 15.—An open air production of the pretty Japanese Sakura San will be given by the women students of the University tomorrow afternoon. A fitting setting has been chosen for the presentation of the Oriental play, which will be produced on a rustic bridge, which spans the creek.

LAYMANCE BUYS RICH OIL LANDS

Oakland Capitalist Acquires Valuable Property in South For $200,000

An important deal in oil land was consummated in the southern part of the State yesterday when M. J. Laymance of this city purchased the southeast and northwest quarters of section thirty-six, twelve and twenty-four in the Mariposa oil district near Los Angeles at a cost of $200,000.

Laymance has obtained the land which lies directly upon one of the richest petroleum veins in the county through the owners, W. A. Lorning and J. L. Doane, who less than three months ago sold out the northeast and southwest quarters of the same section to C. C. Collette and W. C. Price for $10,000. Negotiations have been under way since that time for the southeast half of land but it was not until yesterday that the details of the transaction were wound up.

Large orders for machinery have already been placed with Oakland firms and M. J. Laymance, a brother of the new oil land owner, states that no time will be lost in establishing a practical working plant on the field.

The Mariposa is one of the heaviest oil producing districts in the State, with an output of 1600 barrels a day from four wells. It is just across the south line of the new section about to be opened up.

Laymance is an old and experienced oil speculator, having been identified in the petroleum fields in the past with J. McKittrick, one of the organizers of the Associated Oil Company. The new holdings will be incorporated.

STUDENT "PICNIC" TO BE TRIP AROUND BAY

MELROSE, April 15.—The students of the John C. Fremont High School are planning something decidedly different for their annual picnic, which will take place within two or three weeks. The date has not yet been set. A steamer will be chartered and the entire school will go on an excursion around the bay, taking in the Oakland and San Francisco shipyards and other points of interest.

It is planned to leave First st. and Broadway at 9 o'clock in the morning and return at sunset. The students are greatly interested in the trip, which promises to be one of delight, education and advantage in addition to being an enjoyable outing. On that day the steamer will touch at Martinez and the various islands. Principal Silver will endeavor to obtain permission to visit the Mare Island yards.

The senior class of the school is arranging the affair. Among those actively engaged in perfecting details of the trip are Herbert Myers, Theron McKeever, Winfield Whitney, Carl McHatton, Hebbel Buchholz, Belle Hickinson, Keith Perine, Frederikson, Hazel Gunn, Anna Gunn, Ray Chamberlain, Minnie Finnigan, Harry Hawes.

Yosemite Valley Travel Easier

The public can now travel to Yosemite Valley with comfort and pleasure commencing on April 15, the Southern Pacific Company will operate daily direct sleeping car service from Oakland, 11:45 at 11:27 p. m. and First st. and Broadway, Oakland, at 11:45 p. m. to El Portal in connection with the Yosemite Valley railroad, arriving at El Portal in time for breakfast and reaching the various camps in the valley during the afternoon. See Southern Pacific Company agent, 13th and Southern Pacific agent for details of new service.

City Attorney Stetson to Formally Open St. Andrew's Church Nine-Day Fair

St. Andrew's church fair will open tonight in the new church at Thirty-sixth and Adeline streets, where pretty and attractive booths and stations will sell useful commodities for nine days. The fair will be formally opened by City Attorney Stetson, who will deliver the address of welcome. After the speech the attractive booths will be surrounded and patronized by the parishioners of St. Andrew's and other church folk of the bay cities. It is anticipated that the fair will be a great

success in the way of raising a sum that will reduce the church indebtedness.

The women have been working hard and long to have everything in readiness for the opening. Both young and old will be represented at the booths. St. Andrew's booth will be the center of attraction tonight. At a late hour, welcome will be extended all. Among those who will participate: Mrs. Frank E. Quinn, Mrs. Quinn, Mrs. Harry Morton, Mrs. Ann Gunn, Miss McDonald, Miss Connors, Miss McGreevy, Mrs. Frank E. Kelly, Mrs. W. Carroll and Mrs. E. Jones, Miss Lily Fitzpatrick will assist at St. Paul's booth.

Every booth will be a feast of beauty. Handsome and useful articles will be on sale at the booths. Most of the fancy work on display will be the product of several months' work by the women of the parish.

During the evening a musical program will be rendered by the church choir.

STEAL HARNESS TO FIT STOLEN HORSE

Fitchburg, April 15.—Robbers with a disconcerting disregard for the sleep of others visited the stable of Frank Smith last night. Having filched a horse from the barn of the Fitchburg Dairy Company, they had the audacity to appropriate a set of harness more suited to their stolen steed.

Joseph Vieira, the owner of the horse, is a member of the Dairy Company, which is suffering from a series of thefts, and he is quite positive that they will be apprehended within a few days.

Constable Allen is investigating the case.

If you have a lack and weary feeling, should use Foley Kidney Pills for strength and build up the system. They will quickly show good results. Sold by Wilhelms Drug Store.

BOUNDING BEER KEG UPSETS TWO

Rolls at Great Speed Into Office, Clearing All Before It

FITCHBURG, April 15.—A keg of beer shipped from the Kasbo Brewery was unexpectedly in front of the brewery yesterday afternoon, rolled across the street to the real estate office of Hoff & Cowington and bowled over the Fitchburg Hook and Ladder Company's horse, which was standing in the street. The force of the impact knocked the horse off its feet and it was soon in a state of confusion. The horse was being driven by Mr. Hoff, who was thrown from his seat and rolled in the dust

The Lesson of the Glass Decision.

Primarily the Glass case was reversed because Judge Lawlor permitted Special Prosecutor Heney to make an improper argument to the jury and then refused to give an instruction that the improper remarks should be disregarded in making up a verdict.

It will now be charged that the decision of the Appellate Court is a miscarriage of justice, but the charge will come from the men responsible for it. When a trial judge deliberately departs from the rules of procedure laid down in the codes and defined by the higher courts, he invites reversal and rebuke. When a public prosecutor deliberately violates the legal rights of a defendant and urges the judge presiding to sanction such violation he makes himself responsible for the consequences. Judge Lawlor and Francis J. Heney compelled the District Court of Appeal to face the alternative of granting Glass a new trial or giving sanction to proceedings prejudicial to the rights of a defendant, which the higher courts all over the land agree in condemning.

In their eagerness to obtain a conviction they disregarded the rules of procedure universally recognized by bench and bar as essential to an impartial trial. It is not the province of the Court of Appeal to decide whether Glass is innocent or guilty; that is the business of a jury. Glass appealed from the verdict on the ground that he had been deprived of certain rights the law gives every defendant, and the District Court of Appeal found his contention to be true.

It will probably be argued that the errors of the trial court do not affect the guilt or innocence of the defendant. That is unquestionably true, but the review of the proceedings by the higher court is precisely to determine whether the trial has been impartial and in accordance with the rules prescribed by the statutes and the decisions of appellate courts in this and other States. In spite of objection on the part of counsel for defense, Mr. Heney insisted upon making an improper argument to the jury and Judge Lawlor refused an instruction in regard thereto that a previous decision of the Supreme Court of California stated to be correct in law and principle.

Thus the groundwork for the fiasco was laid by Mr. Heney himself and endorsed by Judge Lawlor. Now it will doubtless be contended that the Appellate Court should have overlooked and condoned the errors made by the prosecution. It could not do so without reversing specifically a decision of the Supreme Court of this State and creating a new precedent which the higher courts of the land unite in condemning. This new precedent, if sustained by the court of last resort, would remain to prejudice the trial of other defendants long after the Glass case has been disposed of and the graft prosecution in San Francisco shall have passed into history.

The lesson to be drawn from the decision is that trial courts and prosecuting attorneys must proceed according to law, and not resort to shortcuts and extraordinary and revolutionary expedients to obtain a conviction. It is a salutary lesson that cannot be too firmly impressed if the rules of criminal procedure are not to be thrown into chaos. It is senseless to argue that the errors pointed out by the District Court of Appeal are minor in character and did not materially affect the verdict. That is purely a matter of opinion. Why were they committed at all? If they did not materially affect the case of the defendant at bar, why were the irregular expedients resorted to? If they were unnecessary in making out a case against Glass, why were they injected into the proceedings despite strenuous objections, to cloud the real issue and create ground for an appeal. If they were immaterial, what excuse is there for their commission? Why were they not avoided when pointed out and objected to?

But Mr. Heney's persistence in committing the errors complained of and his urgency in insisting that Judge Lawlor approve them is proof that he regarded them as important factors in getting a verdict of conviction. No real lawyer persists in committing errors that will endanger his case on appeal unless he thinks they are essential. It cannot be presumed that Mr. Heney ran directly in the face of previous decisions from sheer wantonness or from a foolhardy desire to show the Supreme Court the contempt in which he holds the rules of criminal procedure.

Turkey's Reactionary Movement.

The control of the government of the Ottoman empire by the Young Turks, or reform party, has terminated through the forced resignation of its Grand Vizier, the Minister of War and the Minister of Marine, and the creation of a new cabinet composed of reactionaries. It is less than a year since the Young Turks, with the aid of the army, overthrew absolutism in Turkey, forced the Sultan to adopt a constitution guaranteeing religious freedom and popular representation in the affairs of state and ministerial responsibility to Parliament. The Sultan surprised the world by promptly conceding the reforms, dismissing his objectionable ministers, proclaiming a liberal constitution and calling together a parliament of the people. He thus suddenly attained a popularity among his subjects which he never before possessed, and was able to go abroad among them without a military escort to protect his person. He then professed to be pleased over the change which had taken place and expressed his delight at being relieved from the sole responsibilities of government. The permanency of the change depended upon the Sultan's sincerity. Misgivings existed because of Abdul Hamid's concession of a constitution under pressure in 1877 and its cancellation at the first opportune moment shortly afterward and the resumption of his autocratic authority.

The present reactionary movement has, strange to say, been brought about through the same instrument employed by the Young Turks to force the constitutional reforms last July, namely, the army. Everything about the reaction points plainly to the cunning handiwork of the Sultan. He undoubtedly instigated the mutiny among the regiments garrisoned in Constantinople against the edict that should their officers so order they would be required to open fire on their co-religionists. The mutineers seized their officers, demanded the dismissal of the Grand Vizier and other members of the reform ministry, the observance of the Sheir, or anti-Christian, laws and the granting of immunity to themselves. The readiness with which the Sultan has complied with all the conditions imposed by the mutineers indicates plainly his complicity in the whole affair. Unfortunately for Turkey the reactionary movement which has thus been instituted threatens the revival of the religious feuds and persecutions which formerly disturbed the empire and threatened to drag the Christian nations of Europe into a religious war against Mohammedanism. Whether the Sultan will take the other reactionary step of revoking the constitution and abolishing parliament as he did in 1877 remains to be seen.

Last Days of Y. M. C. A. Canvass.

Tomorrow will be the last day of the canvass which the Young Men's Christian Association has undertaken to raise the sum of $210,000 necessary to enable it to erect the proposed building. The subscription list still lacks about $50,000. Oakland's friendship and loyalty to a great organization which is devoting itself to the moral and physical and mental uplifting of its young men are being put to the supremest test. Its citizens have never been appealed to give liberal support to a worthier cause at any time in its history. The eyes of the whole country are turned in this direction watching the progress of the canvass.

Every other city in the country with a population approximating that of Oakland has its Young Men's Christian Association fittingly housed. Failure to raise the total amount needed to put it on a level with other communities will do irreparable injury to Oakland's reputation at home and abroad, for every vital interest it possesses is closely interwoven with the welfare of the Young Men's Christian Association. Civic pride must step to the front and carry the fund to a successful conclusion. There have been many generous contributions made to it. There is an opportunity for others of an equal character to be made in the closing hours of the canvass. Every dollar invested in the Young Men's Christian Association building will come back to the community later a hundredfold.

Great Britain's Future Granary.

The Canadian Pacific Railroad is about to try the extraordinary experiment of shipping wheat from the western provinces of Assiniboia, Alberta and British Columbia to Great Britain and other European markets by the roundabout way of the isthmus of Tehuantepec. The great wheatfields of the Saskatchewan and Assiniboine valleys are too remote from the head of navigation for ocean going steamships on the Great Lakes to justify the long haul of their crops by rail eastward. The crops will be moved, therefore, by rail to the Pacific seaboard at Vancouver, B. C., where big elevators are to be built; shipped thence by steamer to Salina Cruz; transferred by rail across the isthmus and then trans-shipped by Atlantic freight carriers to British and European ports.

The rapid growth of the population of the United States and the gradual lessening of the surplus wheat for export abroad growing out of this fact and the diversion of much of the land formerly planted in wheat to other agricultural uses, is forcing Great Britain to look toward the central provinces of the Dominion of Canada for its future bread supply. California, whence it drew its main supply of wheat, has ceased largely to be a wheat exporter, as the old-time wheat lands are being devoted to more profitable agricultural uses, involving the subdivision of the big ranches formerly cultivated exclusively to wheat into small farms.

One of the peculiar changes which the development of wheat growing and railroad building in the Canadian provinces, particularly in Manitoba and the Great Northwest Territory, is producing, is the migration of farmers from the American border States across the line and their occupation of the Dominion wheat lands. This migration has been going on for several years. According to reports from Winnipeg, it is more active this year than ever. During the year ending March 31, 1909, settlers are said to have crossed the border and entered Manitoba, bringing with them 1759 carloads of agricultural and household effects, of which number 4783 settlers and 720 carloads of effects entered during the past month. The Commissioner of Immigration at Winnipeg estimates that these new settlers are bringing with them into Western Canada American wealth amounting to approximately $70,000,000.

More Triumphs for Wireless Telegraphy.

Wireless telegraphy's triumphs are multiplying. The ocean has been shorn of some of its perils and its horrors by it, as was recently exemplified by an Atlantic liner, which, when sinking in mid-ocean as the result of a collision with another vessel in a dense fog, was able to summon aid from various quarters in time to rescue crew and passengers before she took the final plunge. It has also abolished the monotony of "life on the ocean wave" on the longest of voyages by vessels supplied with a wireless equipment. When the Atlantic battleship fleet was steaming around the world it was seldom "out of touch" with the world at large, made known daily its own condition and position and received condensed reports of the principal events occurring on shore. On the Atlantic passenger liners regular daily newspapers are published containing wirelessgrams recording current events in both the old and new world.

But the United States army transport Sheridan, which has just returned from Manila, seems to have broken all previous wireless records at sea. Her log shows that throughout the long round trip back and forth across the broad Pacific she was never out of telegraphic touch with the outside world. On the voyage she was in daily communication with one or more land stations. When at the island of Midway the transport was in touch with both Honolulu and Nagasaki, the latter station being 2800 miles away. A wireless conversation was maintained with the Tatoosh station when 3000 miles of ocean separated the two operators, and communication was had with Sitka, Alaska, when 1600 miles away. On the passage across the Pacific each way the Sheridan exchanged the time of day with sister transports and trans-Pacific liners at distances varying from 600 to 1400 miles. The officers, crew and passengers on board the Sheridan were, therefore, as well informed on the world's current events daily as if they had been ashore.

The intelligence that President Wheeler of the State University is speeding East on the same train with William J. Burns, taking his meals and conferring at length with that individual, is interesting if not edifying. What is there in common between the head of the State University and a man of Burns' kidney and profession? Burns follows a trade that Lord Macaulay declared has been "held in contempt and dishonor in all ages." Dr. Wheeler's calling is noted for its nobility and usefulness. What bond of union can there be between a man of his profession and in his position with the mercenary chief of a band of hired spies? Are Dr. Wheeler and William J. Burns engaged in any joint enterprise or did they just happen to meet on the train and gravitated together by the law of congenial attraction? If there is any special business between the president of the State University and the head of the Spreckels secret police there will be a lively curiosity to know its character. If they have a joint mission at Washington the people of California will be rather curious as to its nature. But possibly the association of Wheeler and Burns is merely the result of the meeting of two men having tastes and instincts in common, and who fraternize merely as kindred spirits and not coparceners in some scheme or enterprise.

JACK LONDON TO BE HOME SOON

Will Have Six Books Ready for Publication When He Returns

HONOLULU, April 6.—News from Sydney is to the effect that Jack London's Snark had been brought there from the Solomon Islands after a voyage of thirty-five days, and that London intended to sell the vessel there. He was offering the craft for $8000, though she cost him $30,000.

London is quoted as saying: "Owing to my illness I have been compelled to abandon my cruise of the South Seas, and I am therefore offering the Snark for sale. It is with the greatest regret that I have decided to give up the cruise, but my health makes it imperative, though I am much better than I was.

Prepares Six Books

"I expect to be back in San Francisco early in June, but on the way Mrs. London and I will spend some time in New Zealand. We were cruising eighteen months in the Snark altogether, and gathered much interesting material. I have six works in readiness for publication, but they will not be placed in the printer's hands until after I get back to San Francisco. One is a South Sea book dealing with the voyage of the Snark. Another is a collection of South Sea stories. A third is a collection of Hawaiian stories. The others are collections of Klondike short stories, essays and general short stories.

"I am now engaged in writing a Solomon island novel dealing with plantation work there, with love and adventure thrown in. The title is not definitely decided on, but 'The Strong Hand' now appeals to me as an appropriate title. I am writing about 1000 words a day, and I am about half way through.

"Our cruise has been intensely interesting, and my only regret is that the state of my health will not permit me to complete it as we had mapped it out."

ONE DEATH LEADS TO DISCOVERY OF ANOTHER

WILLOWS, April 15.—Mrs. George B. Chadwick of Elk Creek, this county, lost a relative by death a few days ago, and she sent two boys on a long trip up into the mountains to notify her husband. The messengers hurried back and informed Mrs. Chadwick that they had found her husband dead in his lonely cabin and that apparently death had come to him several days before.

SOME POINTED PARAGRAPHS

Forgers frequently give banks a bad name.

Many an artist's model wouldn't make a model wife.

Anyway, if a man is in debt it proves that he once had credit.

Women distrust men too much in general and not enough in particular.

A noise like ready money will wake a man up when an alarm clock fails.

The man who figures in an explosion usually begins at the bottom and goes up

People who find life an empty dream frequently make it a howling nightmare for others.

When a man has his picture taken in an automobile it's a pretty safe bet that he doesn't own it.

If a girl is bent on getting married it's time for the young men of her acquaintance to straighten up and take notice.

The hotel clerk knows nearly all that is worth knowing, but he doesn't know why a woman persists in asking what time the 2 o'clock train leaves.

How to Kiss the Blarney Stone

(By Fitch C. Bryant.)

Time and sieges have dealt unkindly with certain portions of the old castle, and, unfortunately, the Blarney Stone, has suffered more than its share. A cannon ball struck it in 1848 during the siege of Cromwell's army and broke it in two. Since then the stone is at the bottom of a battlement protruding from the top of the castle, such a rupture might endanger its stability were it not held firmly by iron clamps, connected by six-foot rods with the top of the parapet. These rods also serve as handles for the kissers.

The prospective kisser lies on his back with his head toward the rock, while a companion prepares to crouch on his feet. Throwing his arms over his head, he grasps the two upright rods and gradually pulls himself over the precipice, while the companion brings all his weight to bear to prevent the feet from following the body over the wall. As the under surface of the stone to be kissed is half a foot or more below the level of the wall on which the kisser is lying, he must pull about three feet of the upper portion of his body over the edge, then throw his head back as far as possible, swing it under the Blarney Stone, stretch his neck and implant the kiss. Since the trunk is the heavier portion of the body, the center of gravity is over the abyss and only the weight of the man sitting on the kisser's feet and the grip on the bars, prevent a fall. It is undoubtedly possible for an absolutely fearless person with great strength of arms to raise and lower the body so as to kiss the stone without help from the footman, but it would be a foolhardy undertaking for the inexperienced.

In days of old, in order that the kiss might be efficacious, it was thought necessary for the victim to be lowered by his heels over the outside of the battlement to kiss the exterior surface of the stone. This was courting death, and sailors were almost the only persons who attempted the feat.

Where the legend of the kissing originated, we do not know, but Queen Elizabeth is credited with the origin of the term "Blarney" as we know it today. One of the McCarthys, descendant from the builder of the castle, was repeatedly commanded to declare his allegiance to the Queen, but kept putting off the emissaries with smooth excuses. Finally the queen exclaimed in exasperation, "This is all Blarney; what he says, he doesn't mean."

The stone selected for the bestowal of the gift of such eloquence bears the builder's inscription written in Latin, which translated reads, "Carmac McCarthy the strong, built me in 1446."—Illustrated Sunday Magazine.

REFLECTIONS OF A BACHELOR

It's so hard to save money because it's so easy not to begin just yet.

A girl can invite a man to ask her to go some place and make him think he did it.

The reason you might as well tell a woman how beautiful she is, is she will say you did anyhow.

The great satisfaction of an argument is how you contend for all the things you know aren't so and dispute all things you know are so.

The reason a girl wants to be kissed against her will is it isn't.

There's nobody can stand having the same stuff preached to him that he preaches to others.

A woman's faith in a man is based on her instinct that he could not be trusted unless she had it.

When a girl rejects a man's first proposal she already has it planned out how she will accept his fourth.

The thing that irritates a man about putting money in the collection plate is it doesn't seem like spending it.

Business Men Need

An absolutely safe depositary for their funds.

A bank fully equipped and organized in every department.

A bank liberal in its methods but conservatively managed.

A bank with a courteous and capable corps of employes.

A bank with extensive resources, capable of handling the accounts of large firms and corporations.

The Oakland Bank of Savings

Resources, $18,000,000.00

Have You Subscribed Yet?

to the Y. M. C. A. fund, we mean.

This is not routine bank advertising, we admit, but we also know that what is good for Oakland is good for its banks, and the Y. M. C. A. is one of Oakland's greatest needs today.

Get busy—that $210,000 must be raised by tomorrow night.

Security Bank & Trust Co.

COR. ELEVENTH AND BROADWAY.

OFFICERS:

H. C. CAPWELL.....President
A. D. WILSON.....Vice-President
CHARLES A. SMITH.....Cashier

LOW SUMMER VACATION RATES

MAY TO OCTOBER

Seashore, Mountains or Lakes

Tahoe—Del Monte—Pacific Grove—Yosemite—Monterey—Santa Cruz—Byron—Paso Robles—Shasta Springs.

Write or call for information and our outing literature.

"The Campers' Paradise"
"Yosemite Valley—Big Trees"
"Where Cool Sea Breezes Blow"

Southern Pacific Company

G. T. FORSYTH, D. F. & P. Agt.
W. F. HOLTON, C. P. & T. Agt.

Cor. 13th and Franklin Sts., Oakland.
Phones, Oakland 543 or Home A 2543.
Or S. P. Agents
Oakland First and Broadway Depot.
Oakland Seventh and Broadway Depot.
Oakland Sixteenth St. Depot.

CALIFORNIA RAISIN DAY—APRIL 30. Cook and eat 'em.

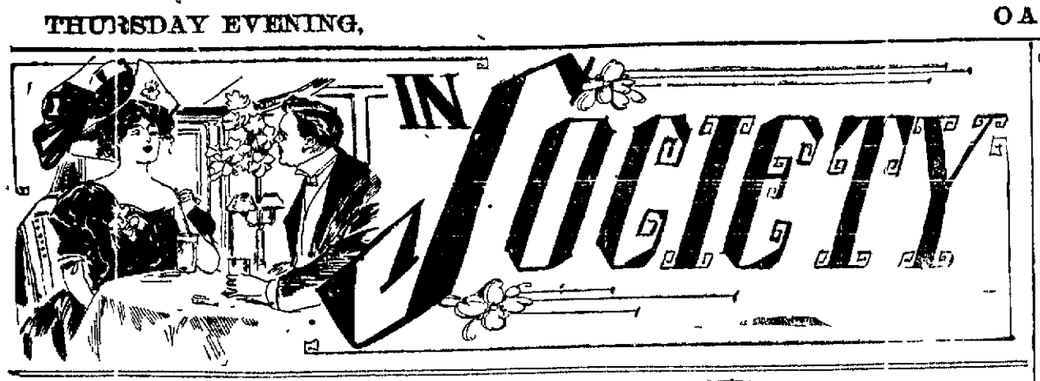

MISS EMILIE LANCEL, Whose Home Was Opened for the Prelude Club Reception —Scharz Photo

MISS MARCELLA SPENCER, Guest of Honor t Prelude Club Reception.

In the most exquisite taste and with the refinement of a cultured family were the appointments of the wedding of Miss Lily Reed and Harry Rey Sanders which was solemnized last evening at the Reed home on Harrison street

The bride is a tall willowy girl most graceful and gracious of manner and her trailing lace bridal robe was a picture of dainty, girlish beauty

As the orchestra in sweet strains poured forth the Mendelssohn wedding music, the bridal procession advanced from the hall above down the winding stair across the broad reception hall, to the floral altar in the drawing room where the clergyman the Rev George W Elredge awaited them with the bridegroom and his best man

The procession was led by six young men friends bearing white ribbons which formed an aisle Following the ushers came the bridesmaids Miss Helen Reed and Miss Marjorie Rey gowned alike in dainty empire gowns of pompadour silk, carrying baskets of Cecil Bruner roses and daisies

Miss Bessie Reed the maid of honor, followed the bridesmaids wearing a beatiful gown of shimmery shell pink silk, fashioned on the princess model with short, round train carrying an armful of bridesmaid roses

The bride came last, escorted to the altar by her father, W I Reed who gave her into the keeping of the bridegroom Her gown was an exquisite importation o princess lace with garniture of rose point lace A filmy veil fastened to the coiffure with a wreath of real orange blossoms completely enveloped the girlish figure and the long shower bouquet of lilies of the valley and tulle completed he beautiful costume

In a wonderfully short time the Rev Mr Eldredge had spoken the impressive words which pledged the troth of the young people and Mr and Mrs Harry Rey Sanders turned to receive the congratulations of the assembled guests

Mrs W I Reed mother of the bride, was gowned in a rich lavender brocade and occupied a chair near the altar during the ceremony An aunt Mrs George W Boydel of Chicago wore a becoming gown of blue voile over blue satin and sat near Mrs Reed

After a short reception the wedding supper was served the bridal party occupying a large round table in the dining room where covers were laid for twelve Pink and green were chosen for the decoration of this room, a large basket of pink peonies, the very first of the season, occupying the center of the table At each place dainty little souvenirs of the occasion were tiny satin bride s slippers filled with orange blossoms About a dozen friends sent boxes of orange blossoms to the bride the delicate fragrance being plainly perceptible throughout the house

In the large reception hall white wisteria and flax were used in a most artistic manner The decorations of the drawing room where the marriage service was read were classic the improvised altar was erected at the side of the room, the pillars of white bansia roses being imbedded in a mass of ferns and surmounted by large bunches of Easter lilies A garland of the roses extended across the front from the center of which suspended a brass bowl overflowing with pure white roses A background of delicate ferns completed the dainty bower Boughs of glossy magnolia were most effective against the beautiful old oak of music room where the stringed orchestra was stationed during the evening Most exquisite were the decorations of the living room garlands of Duchesse roses being used exclusively Over the door frames and in the bay window the beautiful flower was arranged in long graceful garlands beautiful baskets of the same hanging between the windows

Small supper tables were arranged in the reception hall and living room after the wedding service where the hundred or more guests were served an elaborate supper by Hallahan Mr and Mrs Sanders left last evening on their honeymoon journey and upon their return will reside at Ross during the summer months taking apartments in San Francisco in the fall

PRELUDE CLUB RECEPTION

The annual reception of the Prelude Club was held at the home of Miss Emilie Lancel in Alameda this afternoon A bevy of prettily gowned girls welcomed the hundred or more guests of the afternoon

The program given during the afternoon included piano numbers by Miss Audrey Beer Miss Bessie Grant and Miss Hazel Shay and the vocal numbers were contributed by Miss Marion Hovey Miss Alma Hollenbeck and Miss Emilie Lancel A pleasing feature of the afternoon was the singing of a group of songs by the guest of the day, Miss Marcella Spencer

The Lancel home is very commodious and was a delightful place for the young club girls to entertain their friends In the large reception hall calla lilies were used for decoration; and red roses combined with greens were most effectively used In large music room white blossoms and green were used, while in the dining room, where the buffet luncheon was served delicate purple and white wisteria made a pretty decorative scheme

Miss Ramona Radcliffe assisted by the officers of the club and Miss Spencer were in the receiving line greeting each guest with a pretty grace of manner

ENJOYING EASTER OUTING

Mr and Mrs Edward Walsh of Linda Vista with their sons Edward Jr Donald and Kenneth Miss Harriet Walsh and Miss Taylor motored down to Del Monte for the Easter vacation They reported a very jolly trip in the big Packard considerable excitement being created by four blow out's

Miss Alice Warner who is attending Miss Head s school in Berkeley went down to spend the Easter holidays at Del Monte with her parents Mr and Mrs H R Warner Miss Christine Turner of Alameda also one of Miss Head s pupils accompanied her and the young people have been thoroughly enjoying the days that, to them were far too few

There are a number of young people at Del Monte just now, and hours are filled with horseback rides motoring golf, tennis swimming and dancing

Mr and Mrs John Calvin Taylor (Miss Minnette Parkhurst) whose pretty wedding in Pacific Grove last week was a culmination of a romance begun at Stanford University four years ago are now at Del Monte The young couple will make their home in Fruitvale Mr Taylor comes of a good old family and has many friends in Oakland where he is established in business

W H Chamberlain of Oakland brought down his family and their eastern guest Dr C D Pullen of Mt Pleasant Michigan, in a big White steamer

C Baxter an Oakland banker automobiled from Berkeley in his Studebaker bringing as his guests Mr and Mrs W E Woolsey and C C Foster of the University town

TALENTED GIRL TO VISIT HOME

Miss Mabel Riegelman the talented daughter of Mr and Mrs Meyer Riegelman is sailing May 1 for Alameda and will probably be in Oakland about the middle of the month, when she is assured of a most cordial welcome from her host of friends

It would be difficult to tell who is quite the proudest of this little girl s achievements Mme Gadski claims her as her protege which she really is but there is Mrs Oscar Luning the kind fairy godmother through whose generous influence Mme Gadski was prevailed upon to listen to the little Californian and last, but not least is the dear mother who has prayed daily for her daughter s success and as anxious as she has been for her own, there has always been room in her generous heart for other young singers and a kindly word of encouragement

The two daughters t home Miss Ruby and Miss Sadie are talented girls with considerable musical ability Miss Ruby is an accomplished pianiste and will accompany her sister when she returns to Europe A number of social affairs are being planned for the young singer upon her return

TO ENTERTAIN CLASSMATES

Miss Sadie Riegelman will entertain the members of the senior class of Snell Seminary at her home on Brush street tomorrow In addition to her classmates she will also include among her guests Miss Marcella Spencer and Miss Maud Wilcox two talented young girls who are leaving on April 20 for Europe to continue their musical studies

Miss Spencer has studied abroad two years returning to Oakland last September to spend the winter with her parents Miss Wilcox has never been abroad but is now o study with Frau Chaloupka in Stettin the instructor of Miss Spencer and Miss Mabel Riegelman

For the pretty affair of tomorrow the decorations will be in the class colors green and gold the colors being carried out in the prize favors and supper A new game of animals which is quite unique and amusing will furnish the diversion for the afternoon, which will be rounded out by a dainty supper

The guests will include

Miss Rose Rosenthal	Miss Mildred Van Gulpin
Miss Edith Mote Smith	Miss Madeline Schuman
Miss Ruby Hulin	Miss Marcella Spencer
Miss Madeline Harding	Miss Maud Wilcox
Miss Louise Scott	Miss Ruby Riegelman
Miss Eva Ball	
Miss Dorothy Grieg	

CHARMING HOME WEDDING

With the simplest of ceremonies Mrs Joseph N Ghirardelli was united in marriage this morning to Thomas Watson Cushing

Promptly at 10 30 o clock the Rev Father F K Morrison read the words of the impressive service in the beautiful music room of he Ghirardelli home in Piedmont

The bride wore an exquisite tailored traveling gown of chiffon broadcloth in a becoming shade of taupe with hat shoes and gloves t match| Only the immediate relatives were present the party including

Joseph Ghirardelli	William Barstow
Miss Carmen Ghirardelli	Mrs Charles Cushing
Mrs Elizabeth Barstow	Miss Cushing
Mrs John Hunter	Miss Agnes Cushing
Mrs L Wines	Miss Lucy Cushing
Wallace Barstow	

Immediately after the ceremony an elaborate wedding breakfast was served in the dining room which was gay in its festive decorations of gorgeous red roses

The beautiful music room where the marriage service was solemnized was charmingly decorated in shades of pink an artistic combination of roses and carnations being used.

In the living room a warm tint of yellow made a most harmonious coloring while in the library with its mahogany finish and hangings Oregon grape, completed the symphony of color

Joseph Ghirardelli and his friend Mr Davis took Mr and Mrs Cushing across the bay in the touring car early this afternoon the newly married couple leaving this evening for the south where their honeymoon days will be enjoyed

QUIET WEDDING

A quiet wedding took place Saturday afternoon at the residence of Rev Alfred J Kennedy on Alcatraz avenue when Miss Maud Meyer youngest daughter of Martin Meyer of 2815 Hazel street Berkeley and Roy Blanchard were united in marriage A singular coincidence is the fact that the young couple plighted their troth at the residence that had once been her home

The young couple left immediately for San Jose and on their return home Sunday night about fifteen of the most intimate friends took possession of the residence at 2815 Hazel street and tendered them a very pleasant surprise They were greeted by a shower of rice as they opened the door

Congratulations and best wishes were extended the couple for a happy future after which all sat down to a tastefully decorated table and supper which had been prepared for them

PONY WHIST CLUB

Mrs George H Coolidge entertained the members of the Pony Whist Club at her home yesterday afternoon Poppies were used in the decorations to the smallest detail Suspended over the dining table was an immense Japanese umbrella covered with poppies and ferns and in the living room the same golden flower was used in profusion The score and place cards were of dainty hand-painted poppies carrying out the scheme of the day

The members of the club are

Mrs W W Walton	Mrs H E Bogardus
Mrs E Wager	Mrs W Bristowe
Mrs George Coolidge	Mrs Douglass Hall
	Miss Nellie Hatches
	Mrs F Jardine

The club meetings are held every week at the homes of the members

LUNCHEON AND BRIDGE

Mrs Paul Downing of Hamilton place, was a hostess of today entertaining at a daintily appointed luncheon given in compliment to her house guest Mrs John Swank of Colusa and Mrs Paul Beck of San Francisco Mrs Beck is the wife of Lieutenant Beck who is soon to leave the Presidio station for the east, where he has been ordered

The decorations of the day included a charming arrangement of spring blossoms After the discussion of the delicious menu bridge rounded out the afternoon's enjoyment

Mrs Downing s guests included a congenial coterie of Oakland and San Francisco friends

ENJOYABLE EVENING

Mrs Ruth Moreland entertained at a pretty affair given on Monday evening in honor of Mr and Mrs A Haney who have recently returned from their honeymoon journey Mrs Haney was Miss Elsie Williams before her marriage to the young railroad man The evening was happily enjoyed with music and games after which a bountiful repast was served

Among those who were present were

Mrs S Williams	Mrs Ruth Moreland
Mrs S Moreland	Miss Blanche Statler
H C Graves	Walter Russell

ANNOUNCES PLANS

The marriage of Miss Elma Harmon to Charles Prescott Howard will be solemnized on Thursday April 22 at the beautiful Harmon home in Fruitvale Although only the relatives and closest friends will witness the ceremony the bridal party will include quite a group of girl friends Miss Edith Harmon will be the maid of honor and the other attendants will include Miss Marietta Edwards Miss Grace Stalder Miss Cecil Harold Miss Emily Harrold and a little flower girl Miss Marion Derby

FETED AT COUNTRY CLUB

Miss Sarah Sigourney was the guest of honor yesterday at a dainty luncheon given at the Claremont Country Club by the Misses Anne and Mary Englehardt Glorious red roses made a charming decoration for the luncheon table around which were seated the guests which included

Miss Sigourney	Miss Florence Bramhall
Mrs William Beal	Miss Jane Cooper
Mrs John Dibert	Miss Ruth Hedalo
Mrs F Joseph Cowing	Miss Anne Branch
Miss Frances Williamson	The Misses Englehardt
Miss Clara French	

BASKET PICNIC

The members of the Book Club held a charming meeting today under the trees of Trestle Glen Early in the morning the members went out in the cars taking a basket luncheon with them The lesson of the day which included the study of some of our California writers was enjoyed after which the ladies spread their luncheon under the trees enjoying a charming al fresco affair

FOR BRIDE ELECT

Miss Harriet Melk was again the inspiration for a charming afternoon Mrs William Thornton White entertaining delightfully for her today Although altogether delightful the affair was quite informal bridge making a pleasant diversion for the guests

Mr and Mrs White have leased the Walter Morgan home for a few months which brings them almost immediately near the site of their new home

HOME WEDDING

The marriage of Miss Anna McArthur and Harold Perry will be solemnized at the Perry home 110 Willow street this evening in the presence of the immediate relatives After the wedding supper a number of the friends of the young couple will come in for an informal hour Mr Perry and his bride will take a honeymoon journey to Marysville and Sacramento Upon their return the will occupy a prettily appointed home in Alameda which has been prepared for their occupancy

WEDDING DATE

The marriage of Miss Alice Barnett and James B Cohn will be solemnized at the home of the bride s parents in Hamilton place Wednesday evening April 21 After a honeymoon tour through the southern part of the State the young people will return to San Francisco where they will make their future home

HILLCREST CLUB

The members of the Hillcrest Club enjoyed a delightful meeting last evening at the home of Mr and Mrs Frank Shay in Piedmont Among those included in this congenial coterie of card devotees are

Mr and Mrs J A Thompson	Mr and Mrs John Ronald
Mr and Mrs J P Potter	Mr and Mrs Don Fuller
Mr and Mrs John Ross	Mr and Mrs August Haneberg
Mr and Mrs W I Clarke	Mr and Mrs I J White

ENTERTAINING HOUSE GUEST

Miss Jemima Ryle has as her house guest Miss Nora Hammond an attractive young Pacific Grove society girl The Ryle home on Kempton avenue is most hospitable and the young hostess and her house guest are enjoying some very happy days

THIS DEVELOPS BUST, MAKES ARMS AND NECK ROUND

"If your bust lacks development or firmness you can rely on both increased and firmness from the persistent use of the following Obtain from the druggist two ounces of glycerine and one ounce tincture cadomene compound (not cardamom) mix and let stand several hours then add a teaspoonful of borax and three ounces of rosewater Shake well and apply to the neck arms and bust rubbing and massaging until it is completely absorbed then wash the parts treated with very hot water and soap and dry thoroughly Apply the treatment morning and night regularly for several weeks or months as the case may require and the most exquisite firmness and rounding out of hollow places will reward you"

MAKES HIT WITH HEBREW STORIES

Watson, Though, Is Only One of the Many Big Features at Bell This Week

JOSEPH K. WATSON, Hebrew Monologist, at the Bell

The Bell Theater is springing a distinct surprise in this week's bill with Miss Alice Davenport and her presentation of the French character part in the tragic sketch Now there are two monologists who are brim full of funny stories and interesting anecdotes and both score big hits Watson is a Hebrew story teller who in his inimitable manner strings off Jewish yarns, and Elma Tenny is pleasing

The biggest laughing success that has been at the Bell in many weeks are the Marco Twins "So Longy and So Shorty" as they are known up and down the coast Their antics keep the audience in a scream of laughter and the ludicrous pair certainly work hard to make their act go

Their is a bewitching little soubrette, Miss Hetty Urma, on the bill who does a series of character changes in excellent fashion Her dancing and singing are up to the standard and her vivaciousness wins her many admirers

An unusual turn is furnished by Lightning Hopper one of the foremost cartoonists of the day His studies are drawn with the greatest rapidity and are a series of interesting and humorous sketches

The big picture sensation of the bill is the one in which the hazardous occupation of whale fishing is shown In addition there are two more reels of the best European pictures that are excellent comedies

NOT IN FIRM OF SUEELL & SON

William Sewell, Arrested for Battery, in No Way Connected With Concern

The statement that William Sewell is connected with the prominent Oakland contracting firm of Walter Sueell & Son is not correct He has absolutely no connection with the firm He was accused by Mrs Mamie Cline waitress at the Selby Hotel of having beaten her At that time the statement was made by various newspapers that he was connected with Sueell & Son contracting firm As stated however, such is not the case

EMINENT AUTHORITIES SAY that out door exercise is needed by the American people That's all very well, but how can people with rheumatism follow that advice? The answer is very simple—use Ballard s Snow Liniment and the rheumatism will go leaving you as spry as a colt Gives quick and permanent relief from rheumatism, lumbago, back and all pain neuralgia. Sold by Wishard s Drug Store corner Tenth and Washington streets

Foley s Honey and Tar is a safeguard against serious results from spring colds which inflame the lungs and develop into pneumonia Avoid counterfeits by insisting upon having the genuine Foley s Honey and Tar which contains no harmful drugs Sold by Wishart s Drug Store

Vapo-Cresolene

(Established 1879)

An inhalation for Whooping-Cough, Croup, Coughs, Colds, Catarrh, Bronchitis, Diphtheria.

Cresolene is a Boon to Asthmatics.

Does it not seem more effective to breathe in a remedy for diseases of the breath g organs than to take the remedy into the stomach?

Cresolene cures because the air, rendered strongly antiseptic, is carried over the diseased surface with every breath, giving prolonged and constant treatment. It is invaluable to mothers with small children.

For irritated throat there is nothing better than Cresolene Antiseptic Throat Tablets.

Send 6c in postage for sample bottle

ALL DRUGGISTS.

Send postal for descriptive booklet.

Vapo-Cresolene Co. 180 Fulton Street, New York.

A Skin of Beauty is a Joy Forever.

DR. T. Felix Gouraud's Oriental Cream or Magical Beautifier.

Removes Freckles, Pimples, Tan, Moth Patches, Rash, and Skin Diseases, and every blemish on beauty and defies detection. It has stood the test of 60 years, and is so harmless we taste it to be sure it is properly made. Accept no counterfeit of similar name. Dr L A Sayre said to a lady of the haut ton (a patient): "As you ladies will use them I recommend Gouraud's Cream" as the least harmful of all the skin preparations." For sale by all druggists and Fancy-Goods dealers in the United States, Canada and Europe.

FERD. T. HOPKINS, Prop., 37 Great Jones Street, New York.

LAUREL DELL

The Switzerland of America. Boating, bathing, fishing hunting free to the guests Fine baseball grounds, garage new club house Rates $12 to $18 per week Write for booklet DeVoe proprietors, Laurel Dell Lake county Information also Hamilton & Peck-Judah, 789 Market street

Camp Curry Yosemite

Camp Curry Santa Cruz Mts. Near Los Gatos

Open May 15th Circulars at railroad offices and Peck Judah cabinets in first-class hotels

New T Store

60 San Pablo Ave

Free! DOUBLE PREMIUMS Free!

WITH

TEAS, COFFEES, SPICES

ALSO SELLING

China, Crockery, Glassware,

AT

BIG MONEY SAVING PRICES.

Come Everybody

Great American Importing Tea Co.

355 12th St. 1510 7th St.

616 E. 12th St. 1185 23d Ave

New Store, 60 San Pablo Ave.

SPECIAL INDUCEMENTS DURING OUR OPENING

Come and Bring Your Friends

SAVE MONEY AVOID PAIN

Teeth Extracted Without Pain

Acknowledged to be the easiest and best painless extractors in Oakland.

Until April 30 we have decided to make our best sets of teeth for $5.00

SET OF TEETH $5.00

22K GOLD CROWNS 3.00

GOLD FILLINGS 1.00

SILVER FILLINGS .50

BRIDGEWORK 3.00

No charge for extracting when teeth are ordered A written guarantee for 15 years with all work.

BOSTON DENTAL PARLORS

1155½ WASHINGTON ST.

HOURS—Week days, 9 to 9; Sundays, 10 to 2

Golden West Hotel

Tribune Building.

Eighth & Franklin, Oakland

FINELY FURNISHED ROOMS

Single and En Suite.

Hot and Cold Water.

Central Location.

Both Phones.

Special Rates

FOR

Permanent Guests

Transient Trade Solicited

Rooms 35c Up.

Two-Story House for Sale Big Bargain

New two-story house; eight rooms; up to date; Myrtle St., near 16th. Apply to FRED A. MERRITT, 412 17th Street, Oakland.

CLASSIFIED ADS IN THE TRIBUNE PAY BIG RETURNS.

WELLMAN

LAKE COUNTY

String Beans

Lake County quality has a world wide fame "Wellman" brands selected—None others quite the same

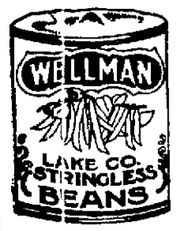

Tender

Crisp

Meaty

Nutritious

WELLMAN means QUALITY FOOD

Fruits, vegetables, sea food, coffee, teas many package groceries

"Delicious things for your table Come under the Wellman label"

At your grocers—if not send us his name—we'll see you get it—and will mail you a beautiful recipe booklet

WELLMAN, PECK & CO., San Francisco

CAN'T CONTRADICT THIS

No Matter What Skeptics Say We Have Proved That Mi-o-na Will Cure Dyspepsia.

Many stubborn people go on suffering from indigestion because they don t believe it can be cured

But it can be cured and here is just one case out of many thousands that has come to our notice

I gratefully acknowledge what Mi-o-na has done for me I have taken two boxes and can say I have been cured of stomach trouble which no one on earth had it any worse than me I have increased in weight My weight is 129 pounds the most I have weighed in fourteen years I think that every one who is troubled with their stomach should try this wonderful medicine—Yours very truly Mrs Emma Schultz 777 S Broadway Akron Ohio

There are any number of thin and scrawney people in this world who are in that condition simply because the stomach is out of order and does not extract the nutritious matter from the food to supply flesh to the bones

If these people would take Mi-o-na tablets with or after meals for a month they would take on good solid flesh just the same as Mrs Schultz did

Mi-o-na tablets are known the country over as the surest cure for indigestion belching of gas sour stomach coated tongue sick headache heartburn and catarrh of the stomach Leading druggists everywhere sell Mi-o-na for 50 cents and guarantee them to cure or money back.

Lewis Underwear for Men

is the finest, most comfortable and best value Underwear in the world.

Lewis Athletic Underwear, 50c Garment

Made of excellent quality Nainsook Shirts are coat style and can be had with short sleeves or sleeveless Drawers are knee-length and have patent extension waist bands A very superior article for 50c a garment

Lewis Athletic Underwear, $1.00 Garment

Made from mercerized white figured English Madras. Coat style sleeveless undershirts and knee-length drawers. $1.00 a garment.

Lewis Athletic Union Suits, $1.50 Each

A comfortable one-piece garment, made so as to insure perfect fit Short sleeves and knee-lengths, elastic ribbed back, no binding effect A splendid value for $1 50 a suit

Lewis Full Length Union Suits, $1.75 Each

Made from pure combed Egyptian yarn Very elastic. Ankle-length and long sleeves Our special price, $1.75 suit.

Lewis Form Fitting Shirts and Drawers, $1 Garment

These garments are made from fine combed Egyptian yarn. Form fitting and very elastic A very special value at $1 00 a garment.

M. J. KELLER CO.

1157-1159 Washington Street

Full Text of the Appellate Court's Decision Ordering a New Trial for Louis Glass

Action of Trial Judge in Admitting Evidence as to the Acts of the Oakland Home Telephone Company and the Home Telephone Company of Alameda Declared to Be an Error.

SAN FRANCISCO, April 15—The District Court of Appeals late yesterday afternoon granted a new trial to Louis Glass, accused of bribery The decision was written by Justice S P Hall and concurred in by Justices Kerrigan and Cooper

The District Court of Appeal holds that the trial court erred in admitting evidence as to the acts of the Oakland Home Telephone Company and the Home Telephone Company of Alameda County A great many witnesses, consisting of the officers of these companies, the Councilmen and the City Clerk of Oakland, and others, testified to numerous matters connected with the organization of these companies and their attempt to operate in Oakland also concerning the application of the Home Telephone Company for a franchise to operate its system in the City of Oakland, and the opposition of the Pacific States Telephone Company to such application Evidence was also admitted with relation to a visit made by the City Council of Oakland to Los Angeles to investigate the relative merits of the different systems of telephoning in use there Mr Glass's counsel objected to all of this evidence for the reason that it had no bearing upon, or relation to, the question to be passed upon by the jury namely, whether the defendant was guilty of bribing Supervisor Lonergan in San Francisco The trial Judge overruled these objections and admitted a great mass of testimony upon these subjects The Appellate Court holds that the testimony was irrelevant and its admission erroneous

During the trial Mr Zimmer, the Auditor of the Telephone Company, was called as a witness He refused to answer certain questions asked him as to what his duties as Auditor were, and whether or not he had testified upon that subject matter before the Grand Jury The trial Court sustained him in such refusal Notwithstanding this, during his argument to the jury, the prosecuting attorney commented at some length upon Zimmer's refusal, declared that it was a breach of the witness's obligation to society, that the jury knew what Mr Henry T Scott had testified to before the Grand Jury, but did not know what Mr Zimmer had testified, and that the object of Mr Zimmer's refusal was to protect crime, etc

Defendant's counsel requested the Court to instruct the jury that the refusal of a witness that had been placed on the witness stand and refused to testify should not be considered by them in determining the question of the guilt or innocence of Mr Glass, and that the jury should not presume from such refusal to testify that the testimony of the witness if given, would be against the defendant This proposed instruction was taken almost verbatim from a decision given by the Supreme Court of this State The trial court refused to give this instruction The District Court of Appeal holds that the instruction was proper pertinent to the case and should have been given, as requested

For these two errors, namely, the admission of the testimony as to independent matters occurring in Alameda County and the refusal of the Court to instruct the jury that it should not infer from Zimmer's refusal to testify that Mr Glass was guilty or innocent, the judgment was reversed

Decision in Full

The decision in full reads as follows

THE PEOPLE OF THE STATE OF CALIFORNIA Respondent vs LOUIS GLASS Appellant Crim No 137

Defendant was charged by indictment with the crime of bribery under section 165 of the Penal Code and having been convicted of the charge he has appealed to this court from the judgment and the order denying his motion for a new trial After his conviction and before judgment was pronounced the defendant made a motion in arrest of judgment which was by the court denied As this motion attacked the sufficiency of the indictment it is proper that the ruling of the court thereon be first considered on this appeal

The motion was based upon certain defects or alleged defects in the indictment In this connection it is insisted by respondent that in the condition of the record in this case this court can only consider whether or not the court had jurisdiction over the subject matter of the indictment and whether or not the indictment states facts sufficient to constitute a public offense (sec 1185 and 1012 P C) No demurrer is contained in the bill of exceptions and the transcript as originally filed in this court did not in the judgment roll or record of the action " as it is denominated in the statute (1207 P C) contain the demurrer

As to Demurrers

Upon suggestion of diminution of the record, this court permitted appellant to file a certified copy of the demurrer reserving however for determination at the final hearing the question as to whether or not such demurrer may be properly considered as a part of the record on this appeal

All defects appearing upon the face of the indictment save want of jurisdiction of the court over the subject matter of the indictment and that the facts stated do not constitute a public offense are waived unless the indictment be attacked, for such defects by demurrer (sec 1012 P C

Defects waived by failure to demur cannot be made a ground for arrest of judgment but the same objections that may be raised by demurrer may also be raised on motion in arrest of judgment if not waived by a failure to demur (sec 1185)

It is thus apparent that it is important for this court to be informed as to the contents of the demurrer in order to determine whether or not the court erred in overruling the motion in arrest of judgment The proper scope of the motion depends upon what objections were raised by the demurrer

Respondent contends that the demurrer is no part of the record on appeal and can not be considered by this court unless contained in a bill of exceptions citing People vs Long 1 Cal App 191 People vs Druffel 3 Cal App 731 and secs 1172 and 1174 P C

On the other hand appellant insists that the cases cited have no application to a case where a judgment on conviction is rendered and that under section 1207 P C the demurrer in such case is a part of the record of the case and as such must be transmitted to the appellate court after the taking of the appeal (sec 1246 P C)

Vment the Authorities

In People vs Long (supra) [illegible] the People from an order sustaining defendant's demurrer and [illegible] the case be resubmitted to the grand jury There had been no judgment of conviction rendered and the court pointed out that the minute entry of the order sustaining a demurrer could get into and become a part of the record on appeal only by virtue of section 1207 The court simply held that where there has been no judgment of conviction the statute does not provide for a judgment roll or a record of any kind except through a bill of exceptions (Black type is ours) The court did not attempt to determine in the Long case what shall constitute the record of the case or the judgment roll as it is usually called by the profession when a judgment of conviction has been rendered

The case of People vs Druffel supra, decided by this court was like the Long case an appeal by the People upon demurrer sustained and perforce this court simply followed the doctrine of the Long case

On the other hand People vs McPherson (6 Cal App 26) was an appeal by defendant after judgment rendered on a conviction and the Court there pointed out that the doctrine of People vs Long supra has no application to such a case, and proceeded to examine and pass upon the ruling upon the demurrer although the same was not contained in any bill of exceptions but appeared in the judgment roll only

The Penal Code

Section 1207 of the Penal Code provides that When judgment upon a conviction is rendered the Clerk must enter the same in the minutes and must within five days annex together and file the following papers which constitute a record of the action

1 The indictment or information and a copy of the minutes of the plea or demurrer

2 A copy of the minutes of the trial

3 The written instructions given modified or refused with the endorsements thereon and the certified transcript of the charge of the court and

4 A copy of the judgment

It is the meaning of the language of subdivision 1 that is involved in this matter It is contended by respondent that the word demurrer should be read as qualified by a copy of the minutes of the In other words that the subdivision may be properly paraphrased thus The indictment or information and a copy of the minutes of the plea or (and) a copy of the minutes of the demurrer

Intent of Law

It may be that this meaning does conform most nearly to the strict grammatical construction of the clause and yet we do not think it correctly gives the meaning of the clause as intended by the legislature It is perfectly obvious we think that the word and must be substituted for the word or " It is hardly conceivable that the legislature intended to invest a clerk a ministerial officer of the court with a discretion to select either a copy of the minutes of the plea, or a copy of the minutes of the demurrer as making a part of the record of the action And yet this conforms strictly to the grammatical construction of the clause And must be substituted for or What is meant by the word demurrer and by what if any words it is qualified must be determined by the entire section read in the light of its manifest purpose and other provisions of the law bearing upon the subject

The primary purpose of this section is evidently to cause to be annexed together and thus preserved in the form of a judgment roll such papers as shall show what issues were presented for determination and the result of such determination The first pleading in a criminal action brought in the Superior Court is the indictment or information which must be in writing The original indictment under section 1207 P C, clearly becomes part of the judgment roll The next pleading is the demurrer and this also must be in writing The demurrer must be in writing and filed (sec 1005 P. C) Strictly speaking, there is no such thing as a minute of the demurrer It speaks for itself Doubtless the clerk must enter in his minutes the fact of its presentation and filing and the action of the court thereon (sec 1007 P C) But none of these minute entries can in strictness be properly called a minute of the demurrer There is no such thing as a minute of the demurrer The demurrer speaks for itself

As to the Plea

The next pleading is the plea and may be of four kinds (sec 1016 P C) and is not in writing but must be oral and entered upon the minutes of the court in certain prescribed forms (sec 1017 P C) The form of each plea that may be made to an indictment being given by the statute the clerk can have no difficulty in making the proper minute entries The pleas being oral the only way they can become a part of the judgment roll is by putting into the judgment roll a copy of such minutes Those in connection with the indictment or information show what issues of fact were presented for determination

On the other hand as the demurrer like the indictment must be in writing and filed with the clerk there is no reason why it may not be like the original indictment put into the judgment roll as an original document and this in connection with the indictment show what issues of law were presented for determination

Reasonable Construction

We think that such is the meaning and purpose of the section under discussion To so hold does not entail any great departure from the strict grammatical meaning of the language employed and produces a result reasonable and consistent with the manifest purpose of the section read as a whole Certain it is that when the legislature provided that the clerk should annex together and file The indictment or information and a copy of the minutes of the plea or (and) demurrer it intended that some document relating to the demurrer should be annexed and filed as a part of the judgment roll It could not have meant a copy of the minutes of the demurrer for as we have seen the law makes no provision for any minutes of the demurrer There are minutes of the plea expressly required to be entered but there are properly speaking no minutes of the demurrer provided for The demurrer must like the indictment be in writing and filed The minute entry of the action of the court allowing or disallowing the demurrer (sec 1007 P C) is in no proper sense a minute of the demurrer

Clumsily Expressed

While the legislative purpose is clumsily expressed we are satisfied that it is sufficiently clear that the record of the action or judgment roll as it is commonly called should contain the indictment or information the demurrer and a copy of the minutes of the plea together with the [illegible] provided for in subdivisions 1 and 4 of section 1207 P C To read the word demurrer in section 1207 as qualified by a copy of the minutes of the would be to convict the legislature of requiring the clerk to put something into the judgment roll that has no existence under the law for as we have before said there can be no minutes of the demurrer There may however be a demurrer and it is this that the law intends shall be annexed to the indictment and form a part of the record of the action

We do not think there is anything in sections 117 117 and 1173 P C that militates against this [illegible] section 1207 P C

Regarding Exceptions

Section 1172 and 1173 enumerate seven classes of decisions of the court to which exceptions may be reserved among which are the decision of the court in allowing or disallowing a demurrer or in granting or refusing a motion in arrest of judgment Section 1174 fixes the time and the procedure for the settlement of a bill of exceptions upon any of the decisions but throws no light upon what matter is to become a part of the record of the case without being included in the bill of exceptions This is provided for by section 1207 under which as we have shown the indictment the demurrer and the plea as set forth in the copy of the minutes of the plea are a part of the record of the case

This brings us to the consideration of the action of the court in denying defendant's motion in arrest of judgment This motion is set forth in the bill of exceptions and was based upon the same objections to the indictment as were made by the demurrer appearing in the judgment roll It thus appears that none of the objections raised on the motion had been waived by a failure to raise such objections by demurrer (sec 1186 P C)

Indictment Discussed

The indictment is framed under section 165 of the Penal Code and omitting the formal parts is as follows That on the 14th day of March A D 1906 one Thomas F Lonergan was and at all times herein mentioned has been a duly elected qualified and acting member of the board of supervisors of the said city and county of San Francisco State of California that there was then and there pending before the said board of supervisors a matter and subject relating to a franchise for constructing maintaining and operating a telephone system in the said city and county of San Francisco and an application made June 14th 1906 by the Home Telephone Company of San Francisco a corporation for such franchise and a Bill and Ordinance relating to the same which said Ordinance was on the 1st day of October 1906, passed and adopted by the said board of supervisors and was entitled an Ordinance granting to the Home Telephone Company of San Francisco a franchise to construct maintain and operate a telephone system in the City and County of San Francisco and to construct maintain and operate through along under and in the public streets alleys and highways of said city and county poles wires cables underground conduits and other appliances for the purpose of transmitting sound signals and conversation by means of electricity or otherwise that on the said 14th day of March A D 1906 at the said City and County of San Francisco State of California and while the said matter and subject were pending before the said board of supervisors the said Louis Glass did wilfully unlawfully feloniously and corruptly give to said Thomas F Lonergan while the said Lonergan was such member of the said board of supervisors a bribe to wit the sum of five thousand dollars ($5000) in lawful money of the United States of America as a bribe with the wilful unlawful felonious and corrupt intent in him the said Louis Glass to corruptly influence said Thomas F Lonergan as such member of said board of supervisors in his action and in his official vote opinion judgment and action as such member of said board of supervisors in and upon the aforesaid matter and subject then pending before said board of supervisors as aforesaid and which was afterwards to be considered and was considered by said board of supervisors

Lonergan's Standing

It is first objected that it is not alleged that defendant knew that Lonergan was a member of the board of supervisors The statute under which the indictment was drawn (sec 165 P C) does not expressly require that the defendant know the person bribed to be a member of any board of supervisors The language of the statute in this regard is will intent to corruptly influence such member in his action on any matter or subject pending before such board which is afterwards to be considered by the board of which he is a member It is argued that the knowledge of the fact that the person bribed is a member of the board is an element of the crime and that the allegation of this fact is material and must be proved in this respect

The allegation of the indictment that the bribe was given to Lonergan by defendant with intent in him the said Louis Glass, to corruptly influence said Thomas F Lonergan as such member of said board of supervisors in his action and in his official vote opinion judgment and action as such member of said board of supervisors necessarily carries with it the fact of knowledge in Glass that Lonergan was a member of such board For a person of common understanding who is charged with having given money to a member of a board of supervisors with intent to influence him as such member of said board of supervisors in his official vote judgment and action in such member of said board of supervisors necessarily carries with it the fact of knowledge in Glass that Lonergan was a member of such board For a person of common understanding who is charged with having given money to a member of a board of supervisors with intent to influence him as such member of said board of supervisors in his official vote judgment and action in such member of said board of supervisors it clearly appears that such fact of membership is material and must be proved in the case

Authorities Quoted

This is the view taken of similar legislation in which case People vs State vs Dunkwardt [illegible] N W [illegible] (Iowa)

In the case of State vs Hovan 16 Minn 381 it does support the contention of the defendant but though it was it in State vs Dunkwardt supra it was not followed With this we think it should be followed

The other cases cited by defendant in this point are cases for uttering forged instruments assaults on public officers and the like where there was nothing in the indictment that necessarily put the imputed knowledge on the part of the defendant of the forged character of the instrument or the official character of the person assaulted

In the case at bar the language of the indictment not only follows the language of the statute but to a person of common understanding necessarily imports knowledge on the part of the defendant of the official character of the person bribed

It is next urged that the indictment fails to state an offense because it is not alleged that the money was given to influence unlawfully said Lonergan as said member of said board

Language of Indictment

The language of the indictment is "with the wilful unlawful felonious and corrupt intent in him the said Louis Glass to corruptly influence said Thomas F Lonergan" This falls over the lacuna of section 165 P C which is [illegible] Every person who gives or offers a bribe to any ministerial officer or board of supervisors with intent to corruptly influence said member in his action on any matter or subject pending before such board shall be punished" The word unlawfully is not used in this section to qualify the word to influence but the word corruptly is used instead

But this section does not specify of what the bribe may consist and appellant points to subdivision 6 of section 7 P C as defining bribe It is there said The word bribe signifies anything of value or advantage present or prospective or any promise or undertaking to give any asked given or accepted with a corrupt intent to influence unlawfully the person to whom it is given in his action vote or opinion in any public or official capacity It is manifest that the principal and particular purpose of this provision of the statute was to define the word bribe used as a noun and to indicate what things may be given or accepted as a bribe Section 16 relates particularly to the bribery of members of boards of supervisors and similar boards The use of the word unlawfully as qualifying to influence in subdivision 6 of section 7 adds nothing to the meaning of section 165 It is inconceivable that any official act by the giving of money without unlawfully influencing him If defendant had the intent to corruptly influence Lonergan as a member of the board of supervisors by giving him money he had the intent to unlawfully influence him in so doing There can be no corrupt influencing of a member of a board of supervisors in his official action by the giving to him of money which is not an unlawful influencing of such member There can be no intent to corruptly influence an officer in his official capacity by giving to him money [illegible] unless it be shown that the person [illegible] intended to be influenced in his official capacity by the money given him

Indictment Attack

The indictment is also attacked for uncertainty in several particulars

Under this head it is claimed that it does not state with certainty what subject was then pending before the board of supervisors with which the bribe is alleged to have been intended to be connected

While the indictment in this respect might be commended for the language of the indictment would know that an application dated July 14 1906 by the Home Telephone Company of San Francisco a corporation for a franchise for constructing maintaining and operating a telephone system in the said city and county of San Francisco was pending before said board and that the bribe was given with the intent to influence said Lonergan in his action as a member of said board on said application and that in this respect the indictment is sufficient (sec 950 subd 6 P C People vs King 37 Cal 370

It is equally clear that the indictment shows that the matter in relation to which the corrupt influence was attempted was not only a pending matter but was also a matter which was to be considered afterwards to be considered and that it was given in pending

Acts of Lonergan

It is next urged that the indictment fails to state what act Lonergan did or omitted to do in considering the matter in which it may be well to exercise his influence It is divided into parts the first is directed against the person who bribed or offers a bribe and the second against certain designated officers with intent to corruptly influence such officer in his action on any matter or subject pending before or which may be considered by the board of which he is a member The appellant argues that the bribe given with the intent to influence Lonergan in his vote or action as a member of the board of supervisors of the city and county of San Francisco in the granting of a franchise to construct and operate telephone systems in said city and county A vote by a member of said board is such an act therefore it would necessarily be a matter to be decided by the plaintiff in the prosecution which it would be considered by the board of which he is a member It appears that the bribe should act or vote in such a way as this would often defeat the object of the bribe

In the case of People vs Vane 110 Cal 369 cited by appellant in the indictment was that it charged that defendant did give a bribe in any way specifying in what way it consisted The indictment thus stated the facts as to the bribe, in accordance with subd 6 of section 7 was for the defect that the indictment was held to be bad No such defect appears in the indictment in the case at bar

The motion in arrest of judgment was properly denied

Anent the Evidence

Over the objections of appellant the court permitted the prosecution to introduce evidence as to acts and proceedings of the Home Telephone Company of Oakland and its officers and agents The effect of this evidence was to show that in 1906 on Mr Beasley and others of San Jose applied for a franchise to construct and maintain a telephone system in the city of Oakland and when the Pacific Telephone and Telegraph Company which defendant was vice-president and general manager had a telephone system operated in connection with it throughout the state that Beasley was induced to procure such franchise by one Halsey who was a general agent of said Pacific States Telephone and Telegraph Company This franchise was eventually assigned to the Home Telephone Company of Oakland All the expenses of this telephone company amounting to twelve to fifteen thousand dollars were furnished by Mr Halsey The evidence tended to show that the purpose in obtaining this franchise was to forestall the opposition of the Pacific Telephone and Telegraph Company

Oakland Franchises

Also, over the objection of appellant, the court permitted the prosecution to introduce a large amount of evidence in regard to proceedings had before the city council of the city of Oakland in the matter of the application of the Home Telephone Company of Alameda County to obtain a franchise for a telephone system in the city of Oakland This evidence tended to show that the Pacific States Telephone and Telegraph Company through its employees and an attorney employed for that purpose opposed such application and that its president Mr Sabin who died before the bribery charged in this case occurred signed a statement which was read before the city council of Oakland objecting and protesting against the granting of a franchise to the Home Telephone Company of Alameda County At the instance of the local attorneys of the two companies a visit was made by certain members of the city council of Oakland to the city of Los Angeles to examine the operation and workings of the different systems used in that city and the expenses of such trip were borne equally by the two companies It was shown that Mr Glass met two of the councilmen of the city of Oakland at a lunch arranged by the attorney of the Pacific States Telephone and Telegraph Company and explained to them the merits of the system of his company (the manual system) over the system of the other company (the automatic system) Much other testimony concerning the Oakland proceedings was given over the objection of appellant

It is not suggested by anyone that any of the proceedings in Oakland involved any criminal act by any person

Sustain Objections

Appellant does contend however that it was all irrelevant to the offense charged against defendant and for which he was on trial to wit the bribery of Lonergan as a member of the board of supervisors of the city and county of San Francisco and for that reason should not have been permitted

It appears to us to be so As a general rule evidence of the commission of a different offense cannot be admitted in proof of the offense for which the defendant is on trial and this rule excludes all evidence of collateral facts or matters which are incapable of offering a reasonable presumption or logical inference as to the principal fact or matter in dispute (People vs Lane 110 Cal 379, People vs Hurley 126 Cal 351 People vs Sharp, 107 N Y 427 People vs Tucker, 104 Cal 440)

People vs Sharp supra is a very pertinent case in support of the contention of appellant In that case the defendant was on trial for giving a bribe to a member of the common council of the city of New York with intent to influence him as such member regarding an application for a franchise to construct a street railway desired by defendant The trial court allowed evidence of an attempt to bribe an attache of the legislature concerning a bill that would eventually aid him in procuring the franchise concerning which he was charged with bribing the New York councilman or as stated in the argument addressed to the court Jacob Sharp was accused and brought to trial for bribing the alderman of the city of New York and by that means procuring the grant of a valuable right Evidence was offered to show that not long before he had attempted to bribe another official person to do an act which he he thought would promote the scheme which he had so long pursued The court held the action of the trial court to be error

The Hurley Case

The case of People vs Hurley 126 Cal 351 is also a bribery case Defendant was a member of a nominating convention and was charged with offering to receive a bribe from one Imrie to vote for him for the nomination of school superintendent The court allowed evidence that he offered to accept a bribe as a member of the same convention from another candidate for the same office and for his error done the judgment was reversed The court said The court erred in excluding the testimony that there was no connection between the interview with Miss Thompson and that with Mr Imrie The only effect would be to show that he was likely to ask other candidates for a consideration for his vote or influence or as said by the district attorney it will tend to show whether or not he approached this other candidate but if it had that tendency it was only because he had shown himself capable of perpetrating such offenses There is no necessary or logical connection between the two cases

So in the case at bar there is no necessary or logical connection between the fact that defendant or the company of which he was general manager attempted to prevent a rival company from obtaining a franchise in Oakland and that he or his company attempted to forestall competition in Oakland and the offense charged that he bribed a member of the board of supervisors of the city and county of San Francisco to prevent a rival company from getting a franchise in the city and county of San Francisco

To Show Motive

The attorneys for the prosecution contend that the evidence did not tend to show that the defendant committed any crime in connection with the attempt to forestall and prevent competition in Oakland but they claim that the evidence was admissible for the purpose of showing defendant's motive To this we cannot agree By no reasonable hypothesis can it be said that the proceedings in Oakland furnish or prove a motive for the bribery of Lonergan There was no causal connection between the two proceedings Undoubtedly the primary motive for the several different proceedings was the same to-wit the advancement of the interests of defendant's company by preventing competition But the connection between such motives is no different from the connection that exists between the motives for several distinct larcenies committed by the same person, the motive in each case being pecuniary

(Continued on Next Page.)

Factory Cost Sale of Pianos

This great sale, now in progress at the Eilers Music Co.'s store, absolutely at factory cost and in some cases less.

New Pianos
$96
$127
$185
$212.50
Fully Warranted

New Player Pianos
$345
$385
Including Ten Rolls of Music

This most remarkable sale absolutely guarantees you a saving of from $125 to $200 on the purchase of your piano.

Yesterday's sale something remarkable.

Don't neglect an opportunity of a lifetime.

Only a few days more.

Open evenings.

Eilers Music Co.
557 12th St., Opp. Orpheum

A HELPING HAND

Is Gladly Extended by an Oakland Citizen.

There are many enthusiastic citizens in Oakland prepared to tell their experience for the public good. Testimony from such a source is the best of evidence, and will prove a "helping hand" to scores of readers. Read the following statement:

Miss Amy Weisensel, 3750 West St., Oakland, Cal., says: "My father and mother have used Doan's Kidney Pills with good results and when I had symptoms of kidney complaint I procured a box of the remedy. I felt tired and nervous all the time and my back was weak. Before I had used one box of Doan's Kidney Pills the trouble had entirely disappeared and I am now well. As I know Doan's Kidney Pills to be an excellent remedy, I can recommend them to anyone suffering from kidney trouble."

For sale by all dealers. Price 50 cents. Foster-Milburn Co., Buffalo, New York, sole agents for the United States.

Remember the name—Doan's—and take no other.

Chamber of Commerce Week

Was a great success.

Now the work of Oakland's boosters is about to begin. The army is organized and is ready to "go after" the entire world in the interests of this city.

We also shall do our share. It is well known that there is no product of Alameda county of more value or purity than the Giersberger wines, and we intend that they shall be appreciated wherever good wine is enjoyed.

THE THEO. GIER WINE CO.
FAMILY STORE AND OFFICE, 1223-1227 BROADWAY.
BRANCH STORE 915 WASHINGTON
WHOLESALE STORE 511-513-515 14TH ST.
Tel. Oakland 123. Home Tel A-1230.

Telephones Oakland 3496, Home A 3496, Piedmont 822

BERNHEIM INSTITUTE
Of Psycho-Therapy, Suggestive Therapeutics, Mechano-Therapy, Telepathy
280 PAGODA AVE., Oakland, Cal. Office, First National Bank Bldg., Room 327.

Full Text of the Appellate Court's Decision Ordering a New Trial for Louis Glass

(Continued From Preceding Page.)

gain for the perpetrator of the larcenies. The defendant had the right to be tried upon the issue made by the indictment and his plea of "Not guilty," and to have all irrelevant and immaterial matters excluded from the jury, as its only effect would be to cloud the issue and injure defendant. The rule that the evidence shall be confined to the point in issue is elementary even in civil cases. In criminal cases, where the liberty of the defendant is involved, and where collateral matters often influence the jury, the necessity for the rule is much stronger. The defendant is expected to come into court prepared to meet the charge in the indictment, but cannot expect to be prepared with evidence as to any collateral matter. The rule is well established that such evidence is not admissible unless it conduces to the proof of a pertinent hypothesis which, if sustained, would logically influence the issue. To admit evidence of collateral matters that do not tend to prove either the issue, the motive, the guilty knowledge, or the probability of a theory, or the identity of the defendant, would be but to oppress the defendant by trying him on a case as to which he has not been notified, and for the trial of which he is not prepared. The indictment charges the defendant with giving a bribe in March, 1906, to a supervisor in the city and county of San Francisco. Any person of ordinary understanding would at once say that defendant had no notice by the indictment as to the many acts and the conduct of the Home Telephone Company in Oakland, in another county, which took place in 1902.

Must Be Collateral

That evidence as to offenses, other than the one for which defendant is being tried, may be given to show a motive for the commission of the crime is not doubted. But the motive for the commission of the crime charged must grow out of the collateral crime. Such are People vs. Cook, 148 Cal. 341; People vs. Brown, 139 Cal. 594. It is not sufficient that both crimes spring from the same motive. If so, one charged with a particular larceny might be proved guilty of many other larcenies, for all spring from the same motive—the desire for gain. So, too, a collateral crime may be proved against a defendant which shows the intent with which he did the act under investigation (People vs. Wilson, 117 Cal. 688; People vs. Vallejo, 133 Cal. 576), or that directly tends to show that the defendant committed the crime of which he stood charged (People vs. Rogers, 71 Cal. 565).

There is nothing in People vs. Craig, 111 Cal. 460, that supports the contention of respondents that this evidence was admissible. In the Craig case defendant had testified that the killing of his wife, for which he was being tried, was accidental. To rebut this the People were allowed to prove that immediately after killing his wife he drove to the house of her father and mother, and at once deliberately killed them both. It was held that this, in connection with evidence of previous threats made by him against his wife and her family, tended to show that the killing of his wife was not accidental, but was in pursuance of a previous plan. The facts of the Craig case bear no similarity to the conditions of this case in the matter now under discussion.

Evidence Irrelevant

The evidence as to the Oakland proceedings was clearly irrelevant to the charge upon which defendant was being tried, and the ruling permitting its introduction were clearly erroneous.

Upon the trial evidence was given that ten of Lonergan's fellow members of the board of supervisors were bribed in the same manner for the same purpose, at about the same time, and by the same person, as Lonergan. Appellant insists that the court erred in allowing this evidence over his objections.

Exceptions to Rule

We have before stated that, as a general rule, evidence of a different offense may not be given against a person charged with a particular crime; but as we have also before stated, there are exceptions to this rule. Where facts concerning the other offense tend in themselves to prove the defendant guilty of the offense for which he is being tried, they may be proven. The mere fact that such evidence tends to prove defendant also guilty of another crime does not exclude it, if relevant to the charge for which he is on trial. The evidence as to the bribery of the other supervisors, we think, is well within this exception to the general rule. It was not claimed by the People that defendant personally bribed Lonergan, or any other member of the board. Any money that was paid for such purpose was paid by one Halsey, who was shown to be a general agent of the Pacific States Telephone and Telegraph Company, with the special duty of attending to matters pertaining to opposition to the company. It was the theory of the People that the bribery of Lonergan was in pursuance of a conspiracy on the part of defendant and Halsey and one Zimmer, auditor of the company, to defeat the application of the Home Company by bribing the board of supervisors, that is, a working majority thereof. The bribery of Lonergan was but a part of the whole—was one step in a proceeding having one purpose and object. It was shown that checks of the company aggregating between $40,000 and $50,000 were drawn at the request of Zimmer about the latter part of February, 1906. To whom they were payable is not shown. No vouchers were furnished for these checks, and they were simply carried on tags. These tags, as well as the checks, were destroyed in the great fire of the following April. Statements of banks, however, showed that checks of the company aggregating $60,000 were paid, or the amounts thereof withdrawn from the accounts of the company as follows:

Feb. 23, 1906—$5000, $5000, $10,000;
Feb. 24, 1906—$10,000, $10,000, and
Feb. 26, 1906—$10,000.

Bank Statements

The statements from the banks show many other withdrawals, but these items are significant as being in round thousands, and as corresponding in the total to the amounts paid the supervisors. The evidence shows that for a few days only, but covering the 23rd and 24th days of February, 1906, Halsey engaged three rooms in the Mills Building. The application of the Home Telephone Company was to come up for action before the board of supervisors on Monday, the 26th day of February, 1906. (The board consisted of 18 members, and it required at least ten to constitute a majority.) Lonergan testified that on Saturday, February 24th, 1906, he visited Halsey at the rooms in the Mills Building, found one Kraus, an assistant to Halsey, there in one room scantily furnished, and was by him shown into an adjoining room, also scantily furnished, where he met Halsey, who gave him $4,000 in currency, and told him to vote to defeat the ordinance granting the Home Telephone Company a franchise. He took the money home and gave it to his wife, who testified that about that time her husband handed her $1,000 in currency. Eight of the other supervisors testified to going singly to Halsey's rooms in the Mills Building a few days before the 26th day of February, 1906, and receiving money in currency to vote against the application of the Home Telephone Company for a franchise. Each went into Halsey's room alone, and was paid by Halsey in currency to oppose the application of the Home Telephone Company, and took his departure. No person other than Halsey and the supervisors being paid was present at any payment. Two other supervisors were paid $5,000 in currency, each a little later, by Halsey for their friendship to his company, in the matter of the application of the Home Telephone Company. The total of the payments was $50,000, exclusive of $1,000 paid Lonergan some days prior to his visit to the Mills Building. These payments were all made to carry out one plan and purpose—to secure a majority of the votes of the board of supervisors to defeat the application of the opposition company.

Return of Money

Several of the bribed supervisors returned to Halsey in currency a part of their bribes, aggregating $7,500. It was shown that a similar amount ($7,500 or $10,000), also in currency, was returned to the cashier of the company by Halsey, and credited in reduction of the amounts charged on the tags above referred to.

No rational person, with knowledge of the facts concerning the visits of, and payments to, the supervisors other than Lonergan, on learning that Lonergan also visited Halsey at the time he did, and where he did, and about the same time handed his wife $4,000 in currency, but would be impressed with the belief that Lonergan also obtained such currency from Halsey, and for the same purpose as his fellows; and this belief would be engendered without any direct evidence of any payment to Lonergan.

The facts testified to by these witnesses, in connection with other facts above mentioned, tended to show that Lonergan was bribed, and with money drawn from the funds of the Pacific States Telephone and Telegraph Company, by Halsey.

"If several and distinct offenses do intermix and blend themselves with each other, the details of the party's whole conduct must be pursued." (Lord Ellenborough in The King vs. Wiley, 1 Lead. Crim. Cas. 185). The several briberies were to secure one result, and were part and parcel of one scheme.

Proper Testimony

That the testimony in question was properly admitted is amply sustained by the following authorities: People vs. Rogers, 71 Cal. 565; People vs. Cook, 148 Cal. 341; People vs. Craig, 111 Cal. 469; People vs. Molineux, 168 N. Y. 34; People vs. Wood, 3 Park Crim. Rep. 681, People vs. Murphy, 135 N. Y. 455).

The theory of the prosecution in offering said evidence, and of the court in receiving it, was that the evidence is sufficient to charge defendant with criminal responsibility for the various acts of Halsey, and the views we have expressed are based upon such theory, but we do not intimate our views as to the sufficiency of the evidence to support it.

Appellant urges that error was committed in overruling his objection to a question put to the witness King, a director of the Pacific States Telephone and Telegraph Company, as to whether he knew that a salary of $1,200 or $1,250 a month was paid to Abraham Ruef during the period covering the pendency of the application of the Home Telegraph Company for a franchise, but as the answer was in the negative no harm was done by the ruling, even if it be conceded to have been erroneous.

Sustains Judge

The court did not err in allowing the district attorney, over the objection of defendant, to prove by Mr. Pillsbury, the conversation held between him and the defendant concerning the employment of Mr Ruef. Mr. Pillsbury was the head of the law department of the company, and in answer to the question objected to he testified: "I called Mr. Glass' attention to something I had seen in the papers to the effect that Mr. Ruef was employed, or was to be employed, as attorney for the company, and asked him what there was in it, and he told me that Mr. Ruef was employed. That was about November, 1905. . . . I asked him if Mr. Ruef was employed. He said he was. I told him if Mr. Ruef was to be a member of the law department of the company that it would eliminate me from it, or to that effect, and he said Mr. Ruef was not employed to represent the company in connection with my department, and had nothing to do with it. That was the substance of it."

The evidence relied upon by the prosecution to connect defendant with the bribery of Lonergan was entirely circumstantial, and depended largely upon showing that he was connected with and a party to a scheme to bribe a working majority of the board of supervisors in relation to the application for the franchise which had been pending before the board for several months before the bribery was consummated.

Boxton and Ruef

Defendant had already drawn out from the witness Boxton evidence to the effect that Mr. Ruef was the boss of the board of supervisors, with a representative thereon who had distributed bribe money to the members of the board in reference to another ordinance. Another witness, Supervisor Phillips, testified that he had been offered a bribe by Halsey to stand by his company. Phillips answered that he could not do so unless released by the administration, or Mr. Ruef, and then left Mr. Halsey. Later in the day Halsey telephoned to him to come to the Mills Building, which he did. Halsey then stated to him that from what he knew Ruef was favorable, and Phillips then agreed to stand with him, and received $2,500 in currency, and a promise of $5,000 when the Home Telephone ordinance was defeated.

The prosecution had the right to contend that, from the conversation testified to by Mr. Pillsbury, the defendant was responsible for the employment of Ruef. Where circumstantial evidence is relied on to connect a defendant with a given crime, such must be left to the discretion of the trial court in admitting it. It is not necessary that each circumstance, of itself, would to every person appear to connect the defendant with the offense. It is sufficient if such circumstance, considered in relation to other facts and circumstances in evidence, may fairly tend to such result.

Claim of Variance

We do not think there is any merit in the contention made by appellant of variance between the crime charged and the crime proved. The claim of a variance as to the subject matter for which the money was paid to influence Lonergan, is sufficiently answered by what we have said as to the sufficiency of the indictment.

As to the amount of money paid, the indictment charges a payment of $5,000. The proof showed a payment to Lonergan of $1,000 on one day, and with a promise of $4,000 more, for Lonergan's friendship for the Pacific States Telephone and Telegraph Co., which was in fact paid a few days later. Proof of the payment of either $1,000 or $4,000 would have supported the substance of the charge in this regard. Proof of the larceny of $4,000 or $1,000 would sustain a charge of the larceny of $5,000. So it is perfectly clear to us that under a charge of paying $5,000 as a bribe, proof of the payment of such sum in two payments under an agreement to pay and to receive $5,000, as a bribe to do a certain thing, presents no question of variance as to the thing paid as the bribe.

Jury Instructions

Defendant requested the court to give to the jury certain instructions, numbered 4 and 5, as follows:

4. "You have no right to indulge in any presumption or inference unfavorable to the defendant because of the refusal of any witness to testify, or the failure of any witness to testify for the prosecution."

5. "The refusal of an alleged co-conspirator, or agent of the conspiracy, who has been placed on the witness stand, and refused to testify, should not be considered by the jury in determining the guilt or innocence of the defendant, and the jury should not presume from such refusal to testify that the testimony of the witness, if given, would be against defendant."

Both of these instructions state a correct rule of law; and that they were pertinent to the case is shown by the following circumstances. The case was submitted to the jury on the evidence introduced by the prosecution, no evidence being introduced by defendant. Evidence had been introduced tending to show that one E. J. Zimmer was the auditor of the Pacific States Telephone and Telegraph Company; that the checks, aggregating between $40,000 and $50,000, upon which the prosecution claimed the money had been drawn, with which Lonergan and his fellows had been bribed, were drawn by order of said Zimmer, and were delivered to him. When delivered to him the checks bore the signature of the treasurer of the company, but required to be further signed, by any one of the following names: "Henry T. Scott, President," "E. J. Zimmer, for the President," or "Louis Glass, Vice President." The prosecution called E. J. Zimmer as a witness, and put to him the following questions: "What were your duties as auditor?" "You testified fully before the grand jury in this matter, did you not, Mr. Zimmer?" "Mr. Zimmer, did you answer that question before the grand jury, that I have just asked you here, to-wit, as to what your duties were as auditor of that company?"

Sustains Zimmer

Mr. Zimmer refused to answer each of these questions, upon the ground that it would have a tendency to subject him to punishment for a felony. He was not compelled to answer.

In the closing argument the attorney of the People claimed that the evidence showed that Zimmer, Glass and Halsey were each guilty of bribing Lonergan, and with reference to Zimmer he used this language: 'Mr. Zimmer's name appears on the indictment as a witness before the grand jury. You have not heard what he testified to. You have not received any intimation of what he testified to, although I would have been justified, in making my opening statement in this case, to have said to you what I expected to prove by E. J. Zimmer, whom I called as a witness in this case. I did not do it, because I want to play the game square. I would have had a right to say what I expected to prove, because I had a right to expect that every citizen in the State of California would perform his duty, and comply with the social compact by which he receives protection to his life, his property, his wife and his children. I had a right to expect that when Mr. Zimmer was called upon this stand as a witness, he would tell what he knew, and not protect crime by the claim that it might tend to incriminate himself. But, as I say, out of a spirit of fairness, I did not say anything in my opening statement as to what I did expect to prove by Mr. Zimmer, and therefore there is nothing before you."

This language was well calculated to impress upon the jury that the evidence that Zimmer refused to give would have tended to prove the defendant guilty; that his refusal to tell what he knew was to "protect crime." No objection appears to have been made to these remarks of the district attorney, and we only advert to them because they emphasize the necessity that the requested instructions should have been given.

Within His Rights

In refusing to testify Zimmer was in the exercise of a clear right given to him by the constitution of the State and the statute, for which under the law no inference against the defendant may be drawn.

The precise point involved in the refusal to give the instructions now under discussion was decided in People vs. Irwin, 77 Cal. 494, where the court said: "The court also erred in refusing to instruct the jury that the refusal of the alleged conspirators, who had been placed on the witness stand and declined to testify, should not be considered by the jury in determining the question of guilt or innocence, and that the jury should not presume from such refusal to testify that the testimony, if given, would be against the defendant."

The language of the refused instruction numbered 5 is taken almost literally from the language above quoted. It contains a correct statement of the rule of law applicable to the condition of this case, irrespective of the remarks made by the district attorney, and these remarks made it all the more necessary that the requested instructions, or one embodying the rule stated, should have been given. The court erred in refusing to give the requested instructions (People vs. Irwin, supra, see also People vs. Ogle, 123 Cal. 291; Phelin vs. Kenderdine, 20 Pa. St. 354; Bench vs. U. S. 46 Fed. 754).

Fears or Hopes

The court did not err in refusing an instruction requested by the defendant, to the effect that, in passing upon the credibility of witnesses, the jury have the right to take into consideration their motives, fears or hopes, if any have been proved. This was sufficiently given by the court in reading to the jury section 1847 C. C. P. "Fears or hopes" but express an amplification of "motives," and really add nothing to the meaning of section 1847.

In addition to the points discussed in this opinion, appellant has argued that the evidence is not sufficient to support the verdict of guilty. Inasmuch as the judgment and order must be reversed for the errors here noted, and the case remanded for another trial, we do not deem it necessary to pass upon this question.

The judgment and order are reversed, and the cause remanded for a new trial.

HALL, J.

We concur:
COOPER, P. J.
KERRIGAN, J.

HAVE YOU $12.50?

Two Weeks More and Fer Don's Most Liberal Offer Expires

Hundreds Now Making Engagements and Consulting the Bloodless Surgeons.

It seems almost startling, in many respects, when one considers how much good the Fer Don remedies and the treatments of the European Medical Experts have performed here in Oakland and vicinity. Startling are many of the remarkable cures made by these remedies and treatment. It is being revealed to all who care to investigate that many who have given up all hope of ever coming back to health, through the treatments of their own physicians and specialists, have been cured by the European Medical Experts. The names of those benefited and cured make a longer list each day. The long list of testimonials gives evidence to the fact that these experts are really doing a great work in curing chronic diseases, deafness, rheumatism and in removing tumors, cancers, gall stones and other abnormal growths without the use of a knife, by their painless, bloodless methods.

EXTREMELY LOW OFFER

During the month of April Fer Don has made a phenomenally low offer that is stirring this city to the core. All cases will be taken and complete treatment given for $12.50. No more, no less, not so much per month, but $12.50 represents one's outlay of cash and these will be given complete and perfect attention by the high salaried experts. Fer Don has established at 1069 Broadway. Fer Don, a millionaire, often pursues methods that differ from others. This offer is unique in its liberality in that all medicines necessary are included. Positively no extension of this easy plan after May 1st. Offices at 1069 Broadway are daily filled with the sick and afflicted, who are eager to consult with the eminent specialists. Adv.

Bad Season for Colds

Colds and grip were quite prevalent last winter and Chamberlain's Cough Remedy was in great demand and performed some remarkable cures. Mrs. Mary J. Robinson of Cameron, W. Va., says: "Last winter I was taken with one of the awfulest colds I ever had in my life. I could not speak above a whisper and was very hoarse. I was afraid it was going to be pneumonia. I took one bottle of Chamberlain's Cough Remedy and in three days was lots better and could talk. I did not take but the one bottle and it cured me. I now tell everybody about Chamberlain's Cough Remedy and the good it did me."

HERO HIDES TO ESCAPE REWARD

Refuses to Be Thanked For Saving Life of Banker's Wife

CHICAGO, April 15.—Fireman James A. Joyce is in hiding. Louis B. Clarke, a banker, is looking for him with what he describes as a "search warrant."

The situation is due to an act of heroism on the part of the fireman which called forth the plaudits of thousands in the loop district who saw him stop a runaway horse at the risk of his own life, thereby saving two women. One was the wife of Clarke, and it is the modesty of the fireman in secluding himself that has aroused the financier's determination to find him, "even if it necessitates a trip with a search warrant."

Joyce was dragged over the asphalt for more than a block before he stopped the animal. Cut and bruised, besmudged and besmeared, he disentangled himself from the horses' hoofs, saw to it that the women were lifted out and taken care of and then hastened back into his company's quarters and hid himself.

CONTEST CLOSES AT 10 O'CLOCK TONIGHT

All Subscriptions and Votes Must Be in Before That Time---Yesterday Was a Very Busy Day

One would have thought that yesterday was the closing time of the contest instead of tonight at 10 o'clock by the crowded condition of THE TRIBUNE office. Candidates were in and out in swarms all day with subscriptions, for all the world like bees bringing honey to the hive.

Today will tell the story. Are you going to let someone step in ahead of you at the last moment? We sincerely hope not. It would certainly be too bad to lose one of the valuable prizes by a few votes, wouldn't it? Now is the time for true friendship to assert itself. Bring your friends in and have them take a five-year subscription for you. This is not too much to ask of them. They will get the largest and best evening paper on the Pacific Coast. In fact, you will be doing them an act of service.

Sit down at once and figure out your chances at the automobile. There is not a candidate in the contest up to this morning that could not be passed easily with five five-year subscriptions. This is a remarkable state of affairs, but it is to your advantage. Are you going to grasp the opportunity. You will never have such another snap.

REMEMBER—TONIGHT BEFORE 10 O'CLOCK.

WOMAN'S NATURE is to love children, and no home can be happy without them, yet the ordeal through which the expectant mother must pass usually is so full of suffering and dread that she looks forward to the hour with apprehension. **Mother's Friend**, by its penetrating and soothing properties, allays nausea, nervousness, unpleasant feelings, and so prepares the system for the ordeal that she passes through the event with but little suffering, as numbers have testified and said, "it is worth its weight in gold." $1.00 per bottle of druggists. Book containing valuable information mailed free.

THE BRADFIELD REGULATOR CO. Atlanta, Ga.

MOTHER'S FRIEND

The Storage Vaults of the First National Bank

Offer the safest and most convenient place in Oakland for keeping silverware; furs and other valuable things of a somewhat bulky nature, not needed for immediate use.

The vaults are in the basement of the First National building, at Fourteenth and Broadway, and are reached by means of an elevator opening from the sidewalk on the Broadway side. The public is cordially invited to call and inspect these vaults.

First National Bank
14th and Broadway

Twenty-nine Years After

---and selling more suits this season than ever. That's Moran's record.

WHEN THERE WERE 30,000 PEOPLE IN OAKLAND MORAN WAS THE LEADER IN READY-TO-WEAR CLOTHES FOR MEN.

NOW THAT OAKLAND HAS 300,000 PEOPLE WE'RE STILL LEADERS.

AND THE REASON--SEE IT AND READ IT IN THE MAGNIFICENT DISPLAY OF

Early Summer Suits
Priced from $20.00 to $37.50
And Worth from $25.00 to $50.00

Same Old Corner **J. T. MORAN** 11th and Broadway

SPEAR WOULD IMPROVE CITY'S SCHOOL CONDITIONS

Mayoralty Candidate Announces Platform

BERKELEY, April 15.—Seventeen candidates for office under the coming new charter election made their bow on the public platform at a great mass meeting in Lincoln Hall last evening. It was the first old-time political "whoop-up" gathering of the campaign. As far as the casual observer could see it was non-partisan and just what the New Citizens' Charter Club, which promoted it, promised—"an open forum" and free for all comers.

The chief interest centered about the address of Charles H. Spear, one of the candidates for mayor. It was the first time Spear has appeared in public since he announced his candidacy, and over six hundred people craned their ears and necks to learn just what he had to say. Spear made a good impression. He has a facile delivery and carried his hearers through in the best possible humor.

Hodgehead Not Present

Beverly L. Hodgehead, one of Spear's four opponents, was not present, having an engagement to talk to the college students at one of the fraternity houses. He sent his good wishes to the gathering through Attorney Arthur Elston, his political manager, and incidentally Elston asked that he be permitted to make an address in lieu of his principal.

"This is a candidates' meeting, not a political manager's gathering," was the reply of the executive committee of the Charter Club.

Walter Gompertz, another mayoralty candidate, was present for a few minutes, but left before he had the opportunity to be heard—evidently frightened off by the long list of talkers on the slate. Gompertz will probably be heard at other gatherings of the club to be held regularly from now to election.

H. L. Brantwer was chairman of the meeting, and in calling it to order, said:

"This is a political meeting without politics—this is the people's forum. At this meeting every candidate, irrespective of politics or affiliations, is invited to come up and make a speech. He is invited to come up and make himself known to the voters. This meeting is open to all, one and all alike, without favor."

More Lights, More Police

Adam McRae, candidate for councilman, was the first speaker to respond to the call of the chair. He made a short talk right from the shoulder.

"I am out to win" said he, "and if elected I will see to it that you have all there is in it. I will see that we have more lights, more police, and last but not least, I guarantee you that if there is any work to be done in the city of Berkeley that it will be done by Berkeley people, and not by San Francisco, or outsiders," Kellner concluded by soliciting the suffrage of the voters.

W. E. Rathke, candidate for councilman, spoke next. He stated that he fully realized the responsibilities which would devolve upon the new councilman, and felt that he was competent to cope with them.

"I promise, if elected," said Rathke, "to do my level best for the interests of the whole city of Berkeley. I shall not know any east, north or south Berkeley. There shall be no lines. I will so govern my acts that they will rebound to the benefit of the whole city."

Mrs. Elinor Carlisle, a candidate for the office of school director, was next called.

Mrs. Carlisle Cheered

"The women of Berkeley look upon the municipality of Berkeley as the larger home," said Mrs. Carlisle. "They look upon the children as their special charge. By reason of their position mothers take a great interest in the home, the children and the public schools. Men have thrown the responsibility of caring for the children upon the mother. For that reason we believe that we should have some voice in the management of the schools which our children attend. When we find a man who objects to a woman on the school board, who says he cannot tolerate a woman in that office, that man is not fair. He gives over the charge of the child to the mother and if he wants it properly cared for it is only proper that she be represented on the school board.

"Frequently the women have grave questions, peculiarly their own, and that is one of the reasons that we should be represented on the school board. A great many women apply to the heads of the mothers' clubs for sympathy and consolation. It is but right that they have some public officials, in whom they can confide."

Mrs. Carlisle closed her remarks by advocating more playgrounds for the school children and pledged her support in the endeavor to obtain them. She said there had been too much mental training given children, and not enough physical. The close of her address was marked with applause.

Wants Voice in Government

Jesse V. Mendenhall, the present town clerk, who is a candidate for councilman, said in part:

"I have worked a number of years to learn the municipal business, and after the new charter goes into effect, according to its provisions, the board of education, which has been a part of my duties to take care of, will be taken out of my department. There will not be much left for me to do after this, if I continue in the office of clerk. The job isn't big enough for me. In other words, I aspire for a higher office.

"I am familiar with the new charter," continued Mendenhall. "I helped in the making of it. I believe with what I know of the system, that I can assist in putting it into effect, and avoid any disagreeable mistakes which might bring the new instrument into disfavor."

Dr. J. T. Farrar, candidate for school director, said:

"I am not going to come before you and say that I will do this or that. I will do the best I can, as far as the municipal funds will permit me.

"I have been in the school business for eighteen years as an instructor, first in the eastern states, and later in California. Your humble servant is responsible for the present school rules. I was president of the classification committee. I have taken an active interest in the conduct of the schools, and I ask your suffrage the first of May."

Dr. E. L. Loring, candidate for the office of school director, made a short speech: "I have been on the board four years," said Loring, "my record is open to you. If it suits you, vote for me; if not, don't—I thank you."

Spear Non-Partisan

Charles H. Spear, who is in the mayoralty fight, was the next speaker.

"As you all know, I am a candidate for mayor," said Spear. "I have lived in Berkeley twenty-eight years. I have held public office in the city, but that was a long time ago.

"I come now to present myself for your suffrage for the office of mayor. I want to be mayor, first because I believe I can of service to the city. I believe I understand municipal government, and the new charter, too. I became charter.

"I am really the pioneer of non-partisan politics in Berkeley," continued Spear, "although from other sources come different reports. I was elected to office in this city seven times through non-partisan politics. Some credit me with being a politician; be that as it may, yes, or no; whatever I got, I got from my friends. I never got a dollar from corporations, am connected with none, and hope my opponents can say the same.

"The new charter is all right; it is an excellent instrument, and the freeholders who framed it deserve credit for its efficiency.

"I met President Wheeler yesterday on the way to San Francisco, and to my surprise he said: 'If the present charter is not the most simple and easy of application by any ordinary intelligent citizen, then we missed our purpose.' I was surprised to hear this from President Wheeler, inasmuch as he was one of the freeholders who framed it, and I understand that some of them are trying to create the impression that the instrument is of such technicality that no one but a lawyer can put it into operation.

"Now, fellow citizens, if you believe my abilities and qualifications are such that I can operate the municipal affairs, then I ask you to vote for me. If, on the other hand, you think someone else is better fitted for the office, then it is your duty to vote for him.

His Platform

"I stand for a good, clean government, better schools, the early erection of an incinerator and an extension of the present sewers out to deep water for the health of the city. I stand for a careful government of all the things which concern the city.

"If elected," continued Spear, "I promise to devote all of my time to the duties of the office. I will be in my office from 9 till 4. You can always find me in Berkeley. I will not spend half my time in San Francisco.

"The present board has been criticized a great deal of late. It is not because of any leak from the town treasury under their administration, but more because of their failure to do certain things which were demanded by the public.

"The charter is not an entire panacea for all of the ills of the city. It is simply a safe, regulating document. It provides not all the power in the mayor—it does provide, however, that he recommend to the councilmen what he deems advisable. He is simply one-fifth of the city's governing body.

Given an Ovation

"The question of amending the charter has been raised by certain people—they have cried it out from the housetops that it will have to be amended, and that all of the present town ordinances will have to be repealed. My contemporaries state that. But I refute that statement. I challenge them to show me one ordinance that will have to be repealed.

"I will close," said Spear in conclusion, "by reiterating the statement that I will not spend half my time in San Francisco and half in Berkeley. You will always find me at home from 9 to 4."

An ovation in the way of applause marked the speaker's close.

Other candidates who spoke were Stacy W. Gibbs, for commissioner; G. B. Norton, for commissioner; James J. Hill, for commissioner; E. Q. Turner, for commissioner; Phil E. Sheridan, for commissioner; J. O. Davis, for commissioner; W. J. Miles, for commissioner; S. A. Jacobsen, for auditor; Roy J. Young, for school director.

LECTURER DODD TELLS OF JEFFERSON DAVIS

BERKELEY, April 15.—Professor W. E. Dodd of the Randolph-Mason College of Virginia last night delivered the last of his series of lectures in California on the attempt of the South to unite with the West before to Civil war. The subject was "Jefferson Davis," on which the Southern lecturer was well qualified to speak. Professor Dodd is one of the leading historians of the United States.

DATES FOR SPEAR MEETINGS FIXED

Citizens New Charter Club Outlines Mayoralty Candidate's Campaign

BERKELEY, April 15.—The executive committee of the Citizens' New Charter Club, the organization promoting the candidacy of Charles H. Spear, this morning announced a schedule of meetings for the remainder of the campaign as follows:

Friday, April 16, Church at corner of Lincoln and Edith streets.

Monday, April 19, Fraternity Hall, West Berkeley.

Tuesday, April 20, Armory Hall, Central Berkeley.

Wednesday, April 21, Ashby. (meeting place later.)

Saturday, April 24, Wilkins Hall, 2112 Haste street, west of Telegraph.

Monday, April 26, Grant's Hall, Addison street, west of Grant.

Tuesday, April 27, North Berkeley. (place later.)

Wednesday, April 28, Lincoln Hall, South Berkeley.

Friday, April 30, Armory Hall, Central Berkeley.

Chas. H. Spear for Mayor

The success of municipal government lies in good policies and their efficient execution.

He stand for well-kept and well-lighted streets, an efficient and sanitary method of disposing of garbage, adequate police and fire protection, the rigid enforcement of all laws and ordinances, strict economy, a cash basis, efficient and competent employes, public playgrounds for children, good schools, and extending the sewers to deep water, and will keep office hours from 9 a. m. to 4 p. m.

Spanish Play To Be Given by College Club

MISS MAY HETSCHELL.

BERKELEY, April 15.—The Spanish Club, El Circulo Hispanico, the leading organization of its kind at the university, will this evening elect new officers and present a one-act Spanish comedy, "El Casamiento al Gato," at the Chi Psi house, 2521 Hearst avenue. The performance will be in charge of Dr. Carlos Bransby of the faculty Spanish department, who has directed the club's stage efforts for the past six years.

Those in Cast

The cast will be as follows:

La Senora Leona.....Miss Florence Alvarez
Marcelina.....Miss H. R. Faulkner
Dorotea.....Miss Juanita Cuse
Lola.....Miss Julia Angove
Don Bernardino.....Charles E. Chapman
Angel.....Franz Schneider
Torras.....F. F. Spencer
El Senor Arcilino.....H. O. Pierce

Among those who will assist in the musical and literary program preceding the comedy are: J. Hidalgo, Dr. Carlos Bransby, Mrs. Alvarez and Miss Florence Alvarez, Miss Edith Dalling, Mr. and Mrs. Richardson, Miss Fryer, Miss Lothrop.

Club's Officers

The officers of the club are: President, H. O. Pierce; vice-president, R. W. Blair; secretary-treasurer, Miss Juanita Cuse. The annual election of new officers will be held immediately after the play, the selection being reported by a committee consisting of Miss May Hetschell, Miss Juanita and Mrs. Sanchez. Refreshments and dancing will follow. All Spanish-speaking students of the university are invited.

Alameda Society

Mrs. R. G. Elmer was hostess for the Wednesday Afternoon Bridge Club yesterday. The club members are Mrs. Charles Gibbs, Mrs. S. E. Biddle, Mrs. J. K. Hamilton, Mrs. F. Sumner Loop, Mrs. Clarence Flint, Mrs. Charles Hughes, Mrs. P. A. Jordan, Mrs. M. Medbury, Mrs. R. G. Elmer, Miss Austin, Miss Wheelock and Miss Clunis.

Professor Charles Gilman Hyde of the University of California will lecture at Adelphian Hall Friday afternoon at 2:30 o'clock on the water question. The lecture will be under the direction of the Current Events section of the Adelphian Club and will be open to the public.

Miss Caroline Hall, formerly of this city, and a member of Alameda's exclusive social set, will arrive here Sunday and will be the guest of Miss Florence Plummer at the Plummer home on San Pablo avenue. She will probably divide her time between the Tisdale and the Plummer homes. Numerous affairs will be given in her honor, as the Alameda girls are delighted to have her with them again. Miss Hall has been in Los Angeles for more than two years and she has been greatly missed by the younger set. She is a bright, vivacious girl and her arrival is anticipated with the greatest of pleasure. She will leave Los Angeles Saturday night on the Owl.

It is expected that Mrs. Hall and Miss Beatie Hall will come to Alameda in June and will again occupy her home on San Antonio avenue.

Miss Florence Plummer has sent out cards for an afternoon of bridge in honor of her house guest, Miss Caroline Hall, for Thursday, April 29. It will be one of the big parties of the month.

Miss Hazel Ruth Perkins left today for Honolulu, where she will stay for two or three months. Miss Perkins was entertained at several affairs prior to her departure and will probably be the guest of honor at numerous functions in the islands.

Miss Ethel Murphy who is visiting here from Portland and Miss Maud Miller of Oakland, who will leave for Chicago in the near future, will be the complimented guests tonight at the home of Miss Carmelita Theobald. The affair will be informal and about thirty guests will enjoy the hospitality of this charming hostess.

Miss Murphy is a former Alameda girl and has been spending the past two weeks with Miss Olga Bandome. She will leave for her home in Portland Saturday next.

Miss Helen Morrison arrived yesterday from Menlo Park to be the guest of Miss Hazel Foster until next week.

Mrs. F. W. Van Sicklen and Miss Dorothy Van Sicklen will return home Saturday, after a short visit in the East with Mrs. Van Sicklen's two sons who are attending Eastern schools.

Mrs. Van Sicklen has sent out cards for a bridge party in honor of Miss Sophie Van Sicklen for Thursday, April 22. Miss Sophie Van Sicklen is the fiancee of McKee Sherrard and is being extensively entertained by her many friends in the city cities.

SUNDAY SCHOOLS TO MEET AT BIG RALLY

BERKELEY, April 15.—The Berkeley District Sunday School association will hold a rally at the Westminster Presbyterian church in West Berkeley tomorrow night, at which the pupils and Sunday school superintendents of Berkeley will be entertained.

Miss Leona Bailey and O. M. Bennett, tenor, will render the musical program.

The program committee, consisting of J. S. Bradley, superintendent of the Westminster Sunday school, and M. C. Woodruff of the Trinity M. E. Sunday school, have arranged for a good meeting.

Rev. L. A. McOfee of the First Presbyterian church will conduct the devotional exercise. Rev. H. H. Bell D. D., of the First United Presbyterian church of San Francisco, will address the meeting on "Some Phases of Sunday School Work."

ALAMEDA BOAT CLUB ISSUES INVITATIONS

ALAMEDA, April 15.—Cards have been issued for the second annual dance of the Alameda Boating Club to be given at Harmonie Hall Wednesday evening, April 21. Especial interest is being manifested in the coming event, which is expected to be largely attended by the friends of the club. As their dances have always been entirely successful it is expected that the coming affair will prove a social success.

CUNNINGHAM TO HEAD STUDENT BODY

Election Declared to Be a Victory for the Antis-Fraternity Element

MISS M. A. CHICKERING CHOSEN BY THE WOMEN

Amendments to Constitution Adopted Will Quadruple Membership

BERKELEY, April 15.—Stephen W. Cunningham of Riverside succeeds Warren J. McKibben of Berkeley as president of the associated student body of the university. Miss Martha A. Chickering daughter of W. H. Chickering of Oakland, will preside over the associated women students in place of Miss Maude Cleveland of Gresham, Oregon.

The election yesterday was quiet and uneventful, aside from the excitement attending the counting of the ballots. There were no records of attempts to "stuff" the ballot boxes. Cunningham beat Stuart O'Melveny of Los Angeles by a vote of 451 to 367. His election is a victory for the anti-fraternity element as the Riverside young man belongs to none of them and has been identified principally with college journalism, being until recently editor of the Californian. He is a member of the Abracadabra Club.

Weber Vice-President

A. R. Weber, a junior in the Agricultural College, beat Fayette A. Lewis of Anaheim for the vice-presidency of the whole student body by a vote of 440 to 311. W. H. Greenlaw of Sacramento was elected secretary over Charles Kusch of Trinidad, Colo., and Bradley R. Metcalfe of Long Beach. John S. Hartigan of Los Angeles had no opposition for the office of yell leader.

Miss Chickering, who resides at 970 Sixteenth street, Oakland, is president of the college Y. W. C. A. and a member of the Kappa Kappa Gamma sorority, and the Prytanean honor society. Three opponents made the race with her. Miss Chickering had 118 votes. Miss Esther Jordan of Berkeley had third place with 53 votes, and Miss Bessie Worley of Berkeley fourth with 47. Miss Bessie Goodwin of Santa Maria was elected vice-president by acclamation.

Miss Clara N. Harvett of San Francisco and Miss Hazel M. Nolting, registering from Manila, P. I., were elected without opposition second vice-president and treasurer, respectively.

Miss Winnifred Hunt of Niles won the secretary-ship from Miss Alma Meyers of Berkeley by a vote of 212 to 156.

Amendments Adopted

Three amendments to the constitution of the Associated Student body, which will have a material bearing on the future of college activities, were adopted by the election.

Two of these provide for a flat assessment of $2.50 on registration, which will entitle the new student to all privileges of the student organization.

This will result in quadrupling the membership, as in the past not quite 700 out of 2700 students on the campus were enrolled as members.

The third provides for the representation of the "Big C" society in the student executive committee.

NEW POSTOFFICE ALTERS DELIVERY

No More Rural Routes for Ocean View Residents Near County Line

BERKELEY, April 15.—Because the people over the county line in Contra Costa county have succeeded in having the new postoffice of Rust established. Many of the residents of Ocean View have been seeking a postoffice on its own account for some months and have been enjoying rural route accommodations from the West Berkeley branch of the local postoffice. The regulations of the department provide that people within a quarter of a mile of any postoffice shall not be served by a rural carrier and as the new Contra Costa office is in the hardware store of William Rust, just over the line, the northern portion of Ocean View will be obliged to patronize it. The new office opened its doors this morning.

GARNET HOLME LEAVES ON TRIP TO ANTIPODES

BERKELEY, April 15.—Garnet Holme, for three years the dramatic coach of the State University, sailed today for New Zealand. He goes to the antipodes as the advance agent of the Columbia Park Boys' Band of San Francisco, who will tour the southern hemisphere this summer and autumn. Holme came to Berkeley in 1906, staging first the "Little Clay Cart," and the "Merry Wives of Windsor." He will be absent eight months.

CHANGES MADE AMONG POSTOFFICE CLERKS

BERKELEY, April 15.—Postmaster Merrill has made the following changes and promotions in the local postoffice:

Clerks—From second to third grade: Willard D. Craig, Walter C. Frost, Mary E. Randall, Elizabeth Weede, Annie M. Delaney, Helen Hedman, Frank L. Rogers. From first to second grade: George C. Beauchamp, Elsie M. Miller, William E. G. Foster.

Carriers—From second to third grade: Archie L. Lar Rieu. From first to second grade: Nick Anderson, William J. Liddicoat, Robert H. Moeller, Paul L. Stewart, Robert H. Rigelow, James Love, Charles W. Spooner.

'PELICAN' WILL MAKE APPEARANCE SATURDAY

BERKELEY, April 15.—The April number of the "Pelican", the comic paper of the University, will make its appearance on the campus Saturday and will be sold at the intercollegiate athletic meets. Contrary to precedent, the book will be dedicated to the most prominent graduate of the university.

UNIVERSITY GLEE CLUB ELECTS ITS OFFICERS

BERKELEY, April 15.—The Glee Club of the University of California has elected the following officers to manage the affairs of the organization during the coming term: President, R. J. MacFadyen; vice-president, L. Y. August; secretary, R. C. McGee; manager, E. M. Einstein; librarian, J. M. Hunt.

"BOOM ALAMEDA!" KEYNOTE AT RATIFICATION RALLY

Wm. H. Noy Makes Pledges to the People

ALAMEDA, April 15.—"Let every man, woman and child in Alameda now become working factors in the upbuilding of our city. Let no more the cry go forth that Alameda has failed in its responsibility to the State of California. Let our city become a power and when our natural resources are developed Alameda will then become recognized as a city at once powerful, beautiful and at peace."—Extract from speech of Ralph A. Russell, secretary of the Alameda Chamber of Commerce, who sounded the keynote at the Noy ratification meeting last night.

One thousand citizens, representing all walks of life, met at the big ratification meeting of Alameda's new mayor, William H. Noy. Enthusiasm was high and not a discordant note was sounded. At every mention of the name of Noy cheers rang out and the election of this representative citizen to be at the head of the city's government was voiced by the large assemblage.

On the platform was seated Mayor E. K. Taylor, W. H. L. Hynes, William Hammond Jr., Ralph A. Russell, Dr. F. W. D'Evelyn, Col. E. B. Bullock, J. S. Bayless, W. W. Cooley, all of whom had worked hard for the election of Mayor Noy. On the other side who had fought against the mayor-elect were Joseph F. Forderer, R. S. Gee, E. J. Probst and Bert Fisher. The ratification meeting was presided over by Dr. C. L. Tisdale who, in introducing the speakers of the evening, won the hearts of the people by his unbiased clear and concise statements.

City's Interest at Heart

Assistant District Attorney W. H. L. Hynes was the first speaker. He said:

"I am proud to be a citizen of Alameda and I think I voice the sentiments of all these citizens before me when I say, that William H. Noy should be given this attribute, 'Well done thou good and faithful servant.' You have now at the head of this city a man who has the interests of the city at heart, and contention in the city council, I believe, will cease forever. I have no axes to grind, but Alameda is near my heart, and I believe the man you have at its head is the right man in the right place. His energy, integrity and ability will be devoted to the city's welfare and any hour, day or night, he can call upon me and I pledge him my support.

Ralph A. Russell, secretary of the Alameda Chamber of Commerce, sounded the key note of the meeting when he said:

Let All Do Duty

"Let every man, woman and child in Alameda now become working factors in our city; let no more the cry go forth that Alameda has failed in its responsibility to the State of California, let our city become a power, and when our natural resources are developed Alameda will then become recognized as a city at once powerful, beautiful and at peace. All the voters of the city have the best interests of Alameda at heart. You have tonight endorsed a good man to be at the head of the civic affairs of this city. There are many who are not doing what duty to this city, but now we have a grand opportunity to advance. The solid five in the city council has now been broken and we may now rest in harmony and the city's progress is assured. Boost for Alameda, let us all pull together, let us work for the common interest of our beautiful residence city and forget all these petty personal fights that have retarded progress.

"We have 2200 acres of land along the tidal canal suitable for factory sites and the more business coming here the better it will be for our city, and I believe that the harmony we have so long hoped for has now come by the election of William H. Noy and a progressive board of councilmen."

Let There Be Harmony

Joseph F. Forderer, the defeated candidate for mayor, said:

"I congratulate Mr. Noy on his election. I hope he will do as well as I intended to do in the event of my election. I wish him godspeed. I will work for him two years hence, and now that the battle is over let us have harmony."

Forderer's remarks caused Hynes to say that the defeated candidate was a "generous citizen and a good loser," and the big crowd cheered.

William Hammond, Jr., president of the Chamber of Commerce, said:

"The American public loves a good loser, but I believe that in the election of William H. Noy as Mayor of this city, that we have a man whose interests in the betterments and improvements of this city are paramount. Mayor-elect Noy wants to develop this city, and you the sport of the Chamber of Commerce for every act that Mayor-elect may perform for the benefit of the city."

Senator J. Clem Bates said:

"I am glad to see this great public affairs. You have right man and he has the Alameda at heart. Oakland is going to wake us up, but now I believe Alameda city will be Alameda city to come."

People Have Decided

Dr. F. W. D'Evelyn said: "This is not the first time in American history that on Washington's birthday has stood on the right side of the fence. Two weeks ago here were two parties, 'The American citizen' and 'The people.' The people have ought for themselves. There has been will predominated against any coterie that endeavors to dictate and interfere with our independence. The people have decided. Be yourselves. If you are then you have the true spirit of independence and manhood in your being. Let us stand together. Let help the fallen one. The saloons of Oakland and the brothels of San Francisco are not in your midst. Wm. H. Noy the man whom you honored by your votes last Monday, I pledge city and the man to lead the city and he is a man among men."

J. S. Bayless, representing the "Subsidized Press," said: "I am proud that I have supported Wm. H. Noy in this battle for the mayoralty. We are here to improve Alameda. Let us put our shoulders to the wheel and see that this beautiful city advances and not a single turn backward shall be allowed. You have a man at the helm of your municipal government who will lead you to success. A beautiful thought in this campaign is the fact that the money was clean, from any source, that no illegal vote was cast. No American could vote illegally. This in truth is a great feast and I am proud of the fact that I reside in Alameda. A certain morning paper, published in San Francisco, has made its boast that it is called an enlightener to discredit the press. I leave it to you, fellow citizens, as to whether the subsidized press had anything to do with the election of Mayor Noy or whether you yourselves decided the question. The votes show that the people ruled and on this platform stands your new mayor, Wm. H. Noy."

Mayor E. K. Taylor said: "Last Monday Alameda was put on the political map. We have arisen to a state of dignity. More votes were cast at this election than ever before in the history of the city. It is the duty of a citizen to end his interest at the polls, but to hold up the hands of the officials throughout their service in the city. Come to representatives of the people, the council meetings and don't be afraid of talking too much for Alameda. You have plenty of argument to back you up."

Noy Is Cheered

Wm. H. Noy, the mayor-elect, was received with prolonged cheering, was introduced by the chairman of the evening, L. L. Tisdale. Mayor Noy was overcome with emotion and thanked the citizens for their strong endorsement of his election. He said in part:

"I have stood on the platform during this campaign to let the people know, my two years in the council, when I was in doubt, I went to the people to express the matter. This is one of the happiest moments of my life. I pledge to you, my fellow citizens, to represent you in the most minute details of the city's government and will ever do my best for the betterment of the city in every way."

Other speakers were R. S. Gee, E. J. Probst, Assemblyman Frank C. Merriam, Councilman Bert Fisher, W. W. Cooley, Col. Bradbish, Alexander Macbeth, Mr. Delmoy and N. C. Hawks.

BERKELEY SOCIETY NEWS

BERKELEY, April 15.—Miss Virginia Goodsell was hostess Tuesday evening at a large reception complimentary to two friends—Mrs. C. A. Meek and Miss Helen Mesow. Mrs. Meek is a local singer, whom Miss Goodsell is presenting, and Miss Mesow is a talented young vocalist who has recently returned from Europe, where she went after studying several years with Miss Goodsell. Among the musicians noted among the guests were Signor and Mme. Antonio de Grassi, Mrs. Frank Howard Paine, John Metcalf, Miss Christina Rose, Mr. and Mrs. Walter Manchester, Frederick Dingerstaff, E. Blanchard, Metzker and Larson, Mr. and Mrs. Oscar Maurer, Miss Lavia Rogers, Miss Oscar Maurer, Miss Johnson, Frank Charles Dutton, Miss Johnson, Frank Carter, Mr. and Mrs. Morehouse, Dr. and Mrs. C. A. Meek, Mr. and Mrs. E. H. Mesow, Mr. and Mrs. J. Rollin Fitch, Miss Wanda Mesow.

The women of the Cnoc Tara, one of the most prominent house clubs of the university, presided at a musical yesterday afternoon at their clubhouse, 2245 Piedmont avenue, to which about sixty invitations were issued. The rooms were charmingly decorated with fruit blossoms and roses. The musical program was under the direction of Mrs. C. A. Meek, who gave the Tennyson cycle of songs "Maude." Miss Virginia Goodsell gave the prelude to the interesting cycle. Among the girls in the receiving line were Minta Elma Cox, Nellie Johnson, Eva Kennedy, Lieia Hibbard, Florence Chubb, Winifred Hunt, Patty Marshall, May Hopkins, Frances Marshall, Olive Chubb, Mildred Norcross, Grace Hamilton, Ethel Mattoon, Mrs. Kate Bulkley, the house mother, assisted the girls.

At the Cumnocks Club's social, which was held Monday evening at the home of Mr. and Mrs. J. H. Hunt on Lake street, Mrs. E. O. Smith of this city was one of the contributors to the interesting program. Other participants were Miss Carrie Gilman, Mrs. Charles Thompson, Mrs. F. D. Acheson, Miss Edna Tozer, Mrs. Frank Nitingill, Mrs. Walter Carroll, Mrs. Harrison of San Francisco, Mrs. William Harbeck. The social evenings are given periodically by the class for the entertainment of their friends and prove invariably most entertaining. Mrs. E. O. Smith will be hostess at her home in this city for the club and friends in May.

The marriage of Miss Lily Reed and Henry Roy Sanders of this city was a notable event of last evening, taking place at a pretty house service at the residence of the bride's parents, Mr. and Mrs. W. J. Reed, in Harrison street. Miss Bessie Reed attended her sister as maid of honor, Miss Helen Reed service as flower girl. Albert Bates of San Francisco assisted Sanders as best man. The marriage service was read by Dr. J. J. Goodspeed, the new pastor of the First Presbyterian Church.

Miss Mabel Beedle presided over a delightfully appointed luncheon this afternoon at her home on Rose street. The complimented guest was Miss Inez Johnson of Tacoma, who is visiting Miss Mabel Howard on Parker street. Red carnations and asparagus fern were used in decorating and covers were laid for Miss Mabel Howard, Miss Inez Johnson, Mrs. Elbert Beedle, Mrs. Hill of San Francisco, Miss Mabel Beedle, Miss Hazel Peek of Rochester, N. Y., who is the house guest of the hostess.

Cards have been received for an informal musicale over which Miss Enid Williams, a former Berkeley girl, will preside at her home on Clay street, in San Francisco, Sunday afternoon. Miss Williams has but recently returned from abroad, where she has been pursuing her studies under the masters of the musical world. She is well known in Berkeley circles and the bay and quite a Berkeley contingent will cross the water to attend her at home next Sunday.

Miss Anita and Miss Florence Putzker were among the hostesses of the past week, entertaining a group of congenial friends at their hospitable home on Telegraph avenue. The evening was happily enjoyed with music and cards, after which light refreshments were served. Spring blossoms were used effectively for the decorations of the evening.

The April meeting of Sierra Chapter, D. A. R., was held this afternoon at the home of Mrs. William B. Greenwood, 2800 Derby street. A number of members of Sierra Chapter are planning to attend the annual breakfast to be given by Sequoia Chapter, D. A. R., in the Francis Hotel next Monday.

The Hillgass section of the Ladies' Association of the First Congregational Church gave an "at home" yesterday afternoon from 2 to 5 o'clock, to members of the church and friends in the church parlors. They served an Easter sale of handkerchiefs and candy and served tea.

Mrs. Walter H. Seaver of this city presided at one of the afternoons given in the Laurel court at the Fairmont Tuesday. Among those who enjoyed the hospitality of the hostess were Mrs. Albert de Forest, Mrs. Mark Rosina, Mrs. Frank L. Brown, Mrs. John Hackel, Miss

W. F. McCLURE

is a Candidate for

COUNCILMAN

He will be grateful for your support. Let us all pull together for a cleaner, better, stronger Berkeley. Election May 1

WANTS TAYLOR TO FILL ALL VACANCIES

Mayor-Elect Noy Leaves Appointments to Present City Executive

TAKES CHAIR WITH OLD BUSINESS OUT OF WAY

William Hammond Jr. to Be Offered Important Position in City Council

ALAMEDA, April 15. — "I desire," said Mayor-elect W. H. Noy, this morning, "that Mayor E. K. Taylor shall make all the appointments necessary to fill the vacancies that will be left on the school board, the electricity commission, the fire and police commission, the board of health and the city council. I want him to have this honor as the retiring mayor of the city of Alameda."

Mayor Taylor was present at this interview and although uncommunicative as to whether or not he would accept the honor that his successor wishes to bestow upon him, said that it was up to the mayor to make all appointments.

Picks Out Hammond Jr.

Mayor-elect Noy said:

"Mayor Taylor will finish up all the official business before I take the mayor's chair Monday night. There will be nothing left unfinished by him, and I will begin my duties as mayor of the city, with no incompleted business affairs.

From this statement, it would seem likely that the naming of men to fill the vacancies on the various boards would be characterized as unfinished business, and therefore left to Mayor E. K. Taylor to decide, before Mayor-elect Noy takes his oath of office. In speaking of the legend candidates for the municipal boards, Mayor-elect Noy said.

"I have not given the matter any great consideration, but I would like to see William Hammond Jr. in my place on the city council. He is a progressive business man, and has the interests of Alameda at heart, and I don't think that I could find a more suitable candidate anywhere in the city of Alameda. In my opinion, he will make one of the best councilmen that the city of Alameda has ever had, and I will offer him the appointment. I have not spoken to him on the matter as yet, but I expect to see him in regard to it today.

No One Appointed as Yet

"As far as the other appointments go, I cannot say. There are several men who would fill the bill well as members of the different boards on which there are vacancies, but I have offered the appointments to no one and I do not know whether or not the few that I have thought of will accept the office."

Assemblyman Frank Otis has been mentioned as the most suitable man for the vacancy to be left on the school board by the retirement of A. J. Burgener. There are other prominent men in the city who have taken an active interest in school affairs, but as Otis has been identified with the board of education in the past and is familiar with its work, he appears to be the most likely appointee.

President Coleman's place on the police and fire commission may be filled by A. F. St. Sure, who is considered a very efficient candidate, but Mayor-elect Noy refused to ratify these only possible appointments.

BUSINESS AND PRESS IS SUBJECT OF TALK

BERKELEY, April 15.—Hamilton Holt, manager of the New York Independent and one of the foremost journalists of the United States, will deliver the Weinstock lecture in Hearst Hall tonight. His subject will be "Commercialism and Journalism."

The Weinstock lectures are given each year through the generosity of Colonel Harris Weinstock of Sacramento. The general topic of these addresses has to do with the morals of trade.

W. S. TEMPLETON'S BODY ARRIVES FROM THE SOUTH

BERKELEY, April 15.—The remains of the late W. S. Templeton, the father of Miss Carrie Templeton, who resides in the Claremont district, arrived in this city yesterday from Central America, accompanied by the widow and family of the dead man. The time and place of the funeral have not been decided.

Templeton was the former superintendent of motive power on the Central Railroad in Guatemala.

Vrooman and Mrs. Edward Scribner.

Over three hundred invitations have been issued for the extra dance which the Berkeley Assembly will give in the Masonic Hall this evening. Elaborate preparations are being rushed to a conclusion and the affair is being eagerly anticipated.

The local chapter and the Stanford chapter of the Theta Delta Chi will tender a banquet Saturday evening at the Fairmont Hotel to Norman Hackett, the actor, who is a member of the order.

George M. Mott, Sr., of 1612 Hawthorne street left yesterday morning for Virginia City on a business trip.

Mr. and Mrs. D. Wallburg commemorated the fifteenth anniversary of their marriage at their home, 1616 Harmon street, South Berkeley, recently. There were many relatives and old-time friends present.

Miss Wanda Mesow entertained informally this afternoon at her home in College avenue in honor of her sister, Mrs. J. Rollin Fitch.

Alfred B. Cole and wife left yesterday morning for Pasadena to attend the grand encampment of the G. A. R. for the Departments of California and Nevada.

The sororities and fraternities are all planning to keep open house Saturday on the occasion of the intercollegiate track meet to be held here.

The Phi Kappa Sigma men will preside at a dance Saturday evening at their fraternity house in North Berkeley.

—Is there any pleasure in wearing glasses that you know are perfect?

—Is there any satisfaction in the knowledge of the ownership of the best of anything?
—Do you pride yourself in always trying to purchase things of the very highest quality?
—Have you found that goods of the highest degree of excellence give the highest degree of satisfaction?
—If so, we want your optical patronage, for we know we can please you.
—There is no possession more precious than eyesight, nothing that more deserves the best that money can buy. You can't afford to bargain with your eyes or to economize in the purchase of glasses.

On the other hand, we cannot afford to charge for our reputation, for we realize, as business men, that we cannot sell it and keep it.
—So we meet on neutral grounds, you seeking the best but unwilling to pay for aristocratic business ideas; we seeking those who want the best, but broad enough to know better than to charge more than other opticians.
—Do such conditions interest you?

California Optical Co.
1113 Broadway, Oakland
151 POST ST., S. F.

WILL BROADGAUGE STREET CAR LINE

Oakland Traction Co. Ready to Begin Improvements on San Jose Avenue

ALAMEDA, April 15—The Oakland Traction company has announced that it will commence work on the broadgauging of the San José avenue car line Monday morning. A big force of workmen will start the work on broadgauging, which is expected to be completed within sixty days.

The improving of this line, which question has been agitated by the residents on the south side for several years, will not only be a long desired source of comfort, but will increase property values on the south side. A better service will also be instituted upon the completion of the work and new cars will be put on the line.

The cars formerly in use on this road were flat wheeled, and their noise has caused great annoyance to the residents on San Jose avenue and thereabouts.

YAPPA YAPS TO YAP FOR ELKS

Boosters Form to "Bark" For Excursion to National Convention

BERKELEY, April 15—To work for the success of the proposed excursion of a large number of the lodge to the coming national convention in Los Angeles the local Elks have organized the inner circle of "Yappa Yaps."

The following officers have been elected: Grand supreme sagamore, James M. Koford; grand worthy president, Clinton R. Morse; grand secretary, Fred W. Coniter; grand treasurer, Herbert Jones, royal baking powder; Phil M. Carey, inner guardian; W. R. Brobeck; outer sentinel, Samuel W. Johnson; grand trustees, A. R. Shaw, H. A. Sully, G. W. Skilling, Charles Gregory and Scott Whitaker; chaplain, James W. Carpenter.

COLLEGIAN WEDS HIS STEPMOTHER

Bride Is 30 Years Old, While the Bridegroom Is But Twenty-Six

CHICAGO, April 15—Harry G. Beckwith of Chicago, son of the late Dr. George Beckwith, has wedded his stepmother.

This interesting event took place last Saturday, when the young man, who is 26 years old, was married to Mrs. Elinor T. Beckwith, formerly Miss Elinor Ferguson of Albert Lee, Minn., after a courtship which interrupted his college course in Cornell university. The bride is 30 years old.

As a young girl Mrs. Beckwith met George Beckwith. They were married and moved to Ithaca, N. Y. At that time Harry was 15 years old. After the father's death he corresponded with his stepmother and was deeply attached to her.

Mrs. Beckwith became stenographer to Prof. Harry Powell in the Bureau of Foreign Travel of Cornell university and liver abroad for several years. Returning to America, she moved to Chicago.

Young Beckwith followed her when he had completed his preparatory course in the Ithaca high school. He went to Cornell university to study architecture, was graduated in February and returned to this city.

DECISION OPENS WAY TO $25,000,000 TERMINAL

NEW YORK, April 15—Yesterday's decision of the Supreme Court, which confirms the title of the city of New York to 11,000 acres of land in and adjacent to Jamaica Bay, is looked upon as opening the way to the realization of a project formulated in 1906 by E. H. Harriman, whereby freight terminals involving the expenditure of $25,000,000 were to have been erected at Rockaway Point.

Harriman's plan, as announced at the time, was to dredge and maintain a channel across the narrow bar at the entrance to Jamaica Bay and to build a breakwater for a distance of a mile and a quarter out to sea. A series of piers with water alongside of a depth of sixty feet were to have been utilized by the Pennsylvania Railroad.

Mr. Harriman is known to have owned a tract of some 400 acres.

ORGANIZE TO COMBAT SPREAD OF SOCIALISM

NEW YORK, April 15—How the National Civic Federation is opposing socialism in this country was told by Seth Low, former president of Columbia university, in the course of an address last night before the members of the National Metal Trade association.

"Do you know," he asked, "that there are Sunday schools in this city where socialism is taught to little children? Their literature is on our battleships and circulates in our army, urging desertion and mutiny. But we are doing what we can to counteract that propaganda. We began this at the request of the labor leaders in the federation.

"Such men as Mr. Gompers and Mr. Mitchell have been fighting socialism in their labor union for years."

TWO WOMEN COMMIT SUICIDE ON STEAMER

LIVERPOOL, April 15—During the voyage of the liner Lucania which sailed from New York April 7, two young women who had occupied a second class cabin together committed suicide by shooting. They were Margaret Clark, 24 years old, who is believed to have been a resident of Brooklyn, and Annie Miller, 22 years old, residence not known. Miss Clark shot herself Thursday. Her companion four days later took her life in the same manner.

BASKETBALL GIRLS NAME CAPTAIN AND MANAGER

BERKELEY, April 15—At a meeting of the basketball women of the University of California held recently, the officers for the next year were chosen and the report of the manager was given.

Florence Cassidy, '11, was elected captain. Miss Cassidy is a veteran and a reliable player.

For manager, Belle Glickman, '10, was chosen. She was a substitute on last year's Varsity team.

TAFT & PENNOYER

Another Wonderful Silk Sale

$1.00 Silks at 50c **$1.00 Silks at 50c**

The most important Silk Sale of the enttre season at 50 cents the yard

Some of the SPECIAL items contained in this assortment of Silks are 50 pieces of our newest FOULARDS, in a beautiful line of colors, in stripes, dots, fancy and flowered effects.

Another of the fine values is a big line of SILK CREPE, white ground, with pretty floral patterns, very suitable for evening gowns.

There is also a grand showing of PONGEES, natural color, with dark chevron stripes, suitable for stylish coat suits.

These and many other weaves coming in the grandest selection of shades and patterns we have ever been enabled to offer, comprise the items of this wonderful SILK SALE.

$1 SILKS AT 50 CENTS **$1 SILKS AT 50 CENTS**

Special Fifty Cent Dress Goods

1500 yards of 42-inch ALL-SILK BAREGE, coming in all the newest shades of baby blue, pink, silver gray, tan, Nile green and brown; very sheer and adaptable to the making of elegant party gowns; a fabric sold regularly at $1.00 the yard; offered SPECIALLY at this sale for

FIFTY CENTS THE YARD.

$1.00 Dress Goods at 50c. **$1.00 Dress Goods at 50c**

Clay, 14th to 15th

We have a client who wants to invest

$30,000.00

IN INCOME PROPERTIES IN OAKLAND

He is willing to invest all or any part of the above sum in down-town real estate, improved or unimproved. He prefers, however, income property and will consider high-class apartments, office blocks or business realty.

He is willing to pay cash and will come to terms on any fair valuation.

All owners of property for sale of this description are requested to list same with us tomorrow, so that selections can be made without further delay, as the party in question will be in town Saturday ready to close.

Frank K. Mott Co.
Quick Realty Sales Our Specialty
1060 Broadway, Bet. 11th and 12th
Phone Oakland 147

Our Millinery

Will interest you, for here you will find only the latest and most original ideas at our well known moderate prices

Sample Flowers 29c

The entire sample line of one of the largest importers. You will find a great variety of all the popular flowers in the newest colorings; flowers that are worth up to $1.00—Special 29c.

$12.50 Trimmed Hats $7.50

We realize that this is a popular price for a Trimmed Hat and have made it a study to give you the best value that can be given at this price. In this lot you will find all the latest shapes combined with the most up-to-date trimmings. All colors and shapes to suit every one.

$12.50 Value for $7.50.

$3.50 Hair Shapes $1.95

Black hair, untrimmed shapes; the newest thing in millinery; in several swell models, worth $3.50—Special $1.95.

Princess Slips at Special Prices

A Princess Slip is very necessary for your summer wardrobe. They are especially suitable for wear under lingerie, silk and all summer dresses. Specially priced as follows:

White, blue and pink Mull or Batiste Slips, corset cover edged with lace; skirt trimmed with two lace edged ruffles—SPECIAL $3.95
India Silk Slips; all colors—SPECIAL $5.50
Taffeta Silk Slips, all colors $8.95
Messaline and Elastic Jersey Slips, silk tops— $9.50 to $15

Ladies' Vests and Pants 25c ea

Two hundred dozen pure white washable material lace trimmed Vests and Pants, an exceptionally good garment—Worth 40c for 25c a garment.

Swiss Ribbed Ladies' Vests and Tights 50c ea

A new shipment just received of the everlasting Swiss-ribbed Cotton Underwear several styles, vests with tights to match—Special at 50c a garment.

NOW LISTEN

Friday and Saturday

$35 Three-Piece SUITS $18.95

The wonderful values displayed at this sale will surprise you. The styles are only the latest and most correct models, in a large variety of cloths and shades.

Come and be convinced.

$35 Three-Piece Suits $18.95

Watch Friday's papers for the announcement of our After Supper Sale on Saturday Evening.

Oakland's Most Progressive Store.

ABRAHAMSONS

S. E. Cor. 13th and Washington Streets

Great Sale of Made Veils

Two lots of made Veils purchased by our New York buyer far below regular prices. The manufacturer's loss is your gain, and there is a saving of more than one-half to you.

75c Veils 35c

1½-yard Chiffon Veils made of the best quality chiffon, and Chiffon Cloth Veiling in the leading shades—75c Veils, 35c.

Veils up to $3 for 95c

Chantilly, Tuxedo and Russian Nets; square, long and round effects in handsome patterns and the leading colors—Values up to $3.00 for 95c.

35c Neck Ruching 20c yard

250 pieces of the best quality Neck Ruching, made of the best liberty crepe lise and chiffon; in many pretty designs, in all the leading colors and combinations—Special Friday only 20c yard.

Special Scrim 25c yd

Another large shipment of that popular fancy Bungalow Scrim, especially suitable for side drapes and curtains—Special at 25c yd.

PHONE COMPANY STARTS BUILDING

Foundation Laid For New Brick Exchange For Elmhurst District

ELMHURST, April 15.—The Pacific Telephone and Telegraph Company yesterday started the foundations on their new telephone exchange building on East Fourteenth street, near Oakland avenue. The structure will be of brick and frame, to cost approximately $4000. It will occupy a space 44x28 feet.

It is stated on good authority that the headquarters for the service between San Leandro and Oakland, which at present are situated in San Leandro, will be moved to Elmhurst as soon as the building is completed and the apparatus and switchboards installed.

The telephone company owns property 50x100 feet adjoining the site of the building, which is going up, and it is stated that the permanent headquarters will be erected on this site when the business of the district has outgrown the building which is now being elected.

OFFICIALS-ELECT TO ATTEND CLAM BAKE

ALAMEDA, April 15—Friday night will witness another political gathering, when Councilman-elect Crosby, who was elected by an overwhelming majority from the Sixth ward, will hold a big clam bake on the south shore, followed by a "feed" at the home of Captain Wulzen at 1042 San Antonio avenue.

Crosby has asked Joseph F. Forderer, the defeated candidate for Mayor, Mayor-elect W. H. Noy and the other victorious and losing candidates to the rally, besides his constituents.

Speeches will be made by the host and other politicians present, including Noy and Forderer.

MUSIC RECITAL GIVEN BY YOUNG PUPILS

FRUITVALE, April 15—Mr. and Mrs. A. Seabold entertained their pupils at the studio, 3309 East Seventeenth street, last Sunday evening. The following program was rendered:

Overture orchestra, violins, A. Seabold, W. Jack and Miss Elsa Hortsmann; cornets, Master Edwin Gustafson and Leo Wertheimer; mandolins, Masters Willie Frost and Ernest Gray; piano, Miss Jean McEwen.

Under the direction of Mrs. A. Seabold piano solos were given by the Misses Miryl Horstmann, Edna Ritman, Pearl Stubnow, Jean McEwen and Henry Vorsath.

Cornet solo, Master Edwin Gustafson; mandolin solo, Master Will Frost; duet, two violins, A. Seabold and W. Jack; duet, piano and violin, Horstmann sisters, Miryl and Dimple, H. Vorrath and W. Jack; piano duet, Mrs. Seabold and H. Vorrath; overture, orchestra. The studio was prettily decorated with red and white, those being the orchestra colors. The next musical will be given in July.

VETERAN OF CIVIL WAR LAID TO FINAL REST

BERKELEY, April 15—The funeral of James E. Lavelle, a veteran of the Civil War, who died at his home at 1448 Derby street at the age of 61 years, took place this morning from the German funeral parlors.

Lavelle served through the Civil War with the Third New York Cavalry, Company B.

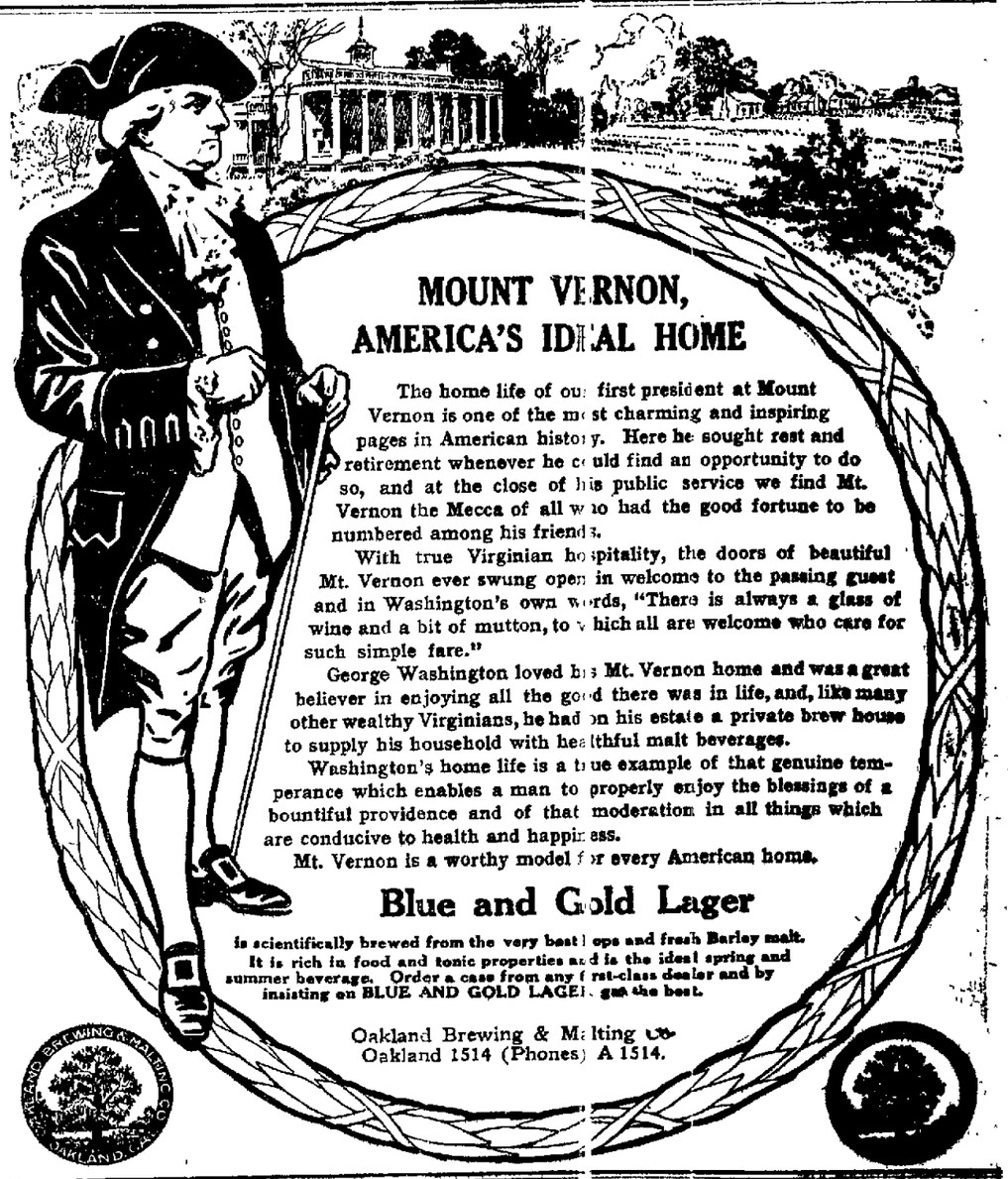

MOUNT VERNON, AMERICA'S IDEAL HOME

The home life of our first president at Mount Vernon is one of the most charming and inspiring pages in American history. Here he sought rest and retirement whenever he could find an opportunity to do so, and at the close of his public service we find Mt. Vernon the Mecca of all who had the good fortune to be numbered among his friends.

With true Virginian hospitality, the doors of beautiful Mt. Vernon ever swung open in welcome to the passing guest and in Washington's own words, "There is always a glass of wine and a bit of mutton, to which all are welcome who care for such simple fare."

George Washington loved his Mt. Vernon home and was a great believer in enjoying all the good there was in life, and, like many other wealthy Virginians, he had on his estate a private brew house to supply his household with healthful malt beverages.

Washington's home life is a true example of that genuine temperance which enables a man to properly enjoy the blessings of a bountiful providence and of that moderation in all things which are conducive to health and happiness.

Mt. Vernon is a worthy model for every American home.

Blue and Gold Lager

is scientifically brewed from the very best hops and fresh Barley malt. It is rich in food and tonic properties and is the ideal spring and summer beverage. Order a case from any first-class dealer and by insisting on BLUE AND GOLD LAGER get the best.

Oakland Brewing & Malting Co.
Oakland 1514 (Phones) A 1514.

SENIOR HALL WILL BE TURNED OVER TONIGHT

BERKELEY, April 15—The ceremony of turning over Senior hall to the third year men of the university will be observed tonight for the third time. The affair will be an informal one and arrangements have been made for the entertainment of the new guardians of the hall.

Among the speakers of the evening will be Prof. Edmund O'Neill, who will talk on "Student Self-Government."

President H. D. Hoover of the senior class will officially turn over the hall to the juniors who will be represented by N. Schmulowitz, vice president of the class.

NEW LEADING WOMAN FOR VALENCIA THEATER

LOS ANGELES, April 15—Florence Oakley, until recently leading woman at the Belasco theater, has been engaged in a similar capacity by Walter Hoff Seely, manager of the Valencia theater, San Francisco. The engagement is for the summer, as in the autumn Miss Oakley is booked for a New York engagement.

WOMEN TENNIS PLAYERS ARE CHOSEN FOR MATCH

BERKELEY, April 15.—The tennis players for the women's intercollegiate match with Stanford, who will represent California, were announced today. They are, in singles: Miss Ara Brown, '09, and one of the following: Miss Helen Whitmore, '09, Miss Edith Harrison, '10, or Miss Lillian Brown, '12. The doubles will be played by Miss Ara Brown and the singles' representative chosen from the above three.

HEART—TRIBUNE'S PAGE FOR WOMEN—HOME

New Photograph of a Noted Society Leader of Smart Set in the East

Mrs Harriman, during the mid-season, presides over a beautiful country home at White Plains, N Y Her residence there is the center of much of the social life of Westchester county She is generous in her support of all that has promise of pleasure to the residents of the neighborhood

She is tacitly acknowledged the social leader in the entertaining concomitant with the horse show, and both in the spring and in the fall entertains large house parties. Mr Harriman is a brother of Mrs William K Vanderbilt Sr, of Mrs Stephen Olin and of Mrs Frederic C Havemeyer

MRS. OLIVER HARRIMAN

As I Meet Thee

I count my time by times that I meet thee
These are my yesterdays my morrows noons
And nights these my old moons and my new moons
Slow fly the hours or fast the hours do flee
If thou art far from or art near to me
If thou art far the birds tunes are no tunes
If thou art near the wintry days are Junes—
Darkness is light and sorrow cannot be
Thou art my dream come true and thou my dream
The air I breathe the world wherein I dwell
My journeys end thou art and thou the way
Thou art what I would be yet only seem
Thou art my heaven and thou art my hell
Thou art my ever living judgment day

R W Gilder

Glanders From Pet Horse Kills Woman

DOYLESTOWN Pa Through her fondness for a very gentle horse Mrs John W Penner of Hilltown Township who moved there from Philadelphia died of glanders a fatal disease with which her favorite horse was afflicted

It was Mrs Penner's custom to pet the horse and fondle its head in which way she readily contracted the disease which has not appeared in this county very often

The symptoms were so mild that until last week when he became alarmingly ill it was not suspected that she had the disease

To prevent the spreading of the glanders four horses on the farm were killed and the premises will be under the strictest quarantine

Stanzas From 'Despair'

Ah what is so dead as a perished delight
Or a passion outlived or a scheme overthrown
Save the bankrupt heart it has left in its flight
Still as quick as the joy but as cold as a stone

The lonely bee hoards for its winter long meet
The treasure he gathers in joy from the flowers
And drinks in each sip of its silvery sweet
The flavor and flush of the sweet summer hours

But a pleasure expires at its earliest breath
No labor can hoard it no cunning can save
For the song of its life is the sigh of its death
And the sense it has thrilled is dust shrouded and lost in a grave

Ah what is our love with its tincture of pain
And its pleasure that pains us and pain that endures
Put joy in an urnful of beautiful dust
That crumbles and flies on the wings of the years?

John Godfrey Saxe

Well Known Actress Who Is Suing Rich Oil Man For Not Keeping Promise

LILLIAN DURHAM,
A Well-Known Actress, Who Has Brought Both Criminal and Civil Suit for Breach of Promise Against William Annear, Well-Known Oil Man of Philadelphia

Miss Durham who is a blonde is a native of Grand Rapids Mr Annear's business house is at 57 North Second street, Philadelphia He is past 50 years of age He owns several sailboats and yachts, and along the south Jersey coast in the summer time, is a well-known figure with his boats He is a member of the Corinthian and Philadelphia yacht clubs and the Columbia Club

Miss Durham is a graduate of the Auditorium Conservatory of Music in Chicago She is a soprano and prides herself on the fact that her voice will permit her singing high I and has a remarkable range She declares she had many theatrical offers since she first met Mr Annear, but refused them because of him

IF

Oh If the world were mine Love
I'd give the world for thee!
Alas there is no sign Love
Of that contingency

Were I a king—which isn't
to be considered now—
A diadem had glistened
upon thy lovely brow

Had Fame with laurels crowned me—
she hasn't up to date—
Yet time not change had found me
To love and thee ingrate

If Death threw down his gage, Love,
Though life is dear to me
I'd die even of old age Love
to win a smile from thee

But being poor we part Dear
And love sweet love must die—
Then will not break thy heart Dear,
No more I think shall I

J J Roche

Siberia's Horrors Were Recalled

To Her by Pictures---She Tries to Kill Herself

NEW YORK - Her awful experiences as a political suspect in a Siberian prison vividly recalled by a moving picture scene of convicts under the lash Miss Helena Mandelstan an intellectual young Russian tried to commit suicide in the home of her brother at No 500 Hunt street Newark yesterday

Miss Mandelstan swallowed nitric acid after summoning her brother Dr Max Mandelstan to come to her When he entered her room his sister pointed to a note she had written She then became unconscious and was taken to the City Hospital after several doctors had tried unsuccessfully to revive her

It is said there is little hope for her recovery Dr Mandelstan was so overcome that he collapsed

Miss Mandelstan was a student of dental surgery in the University of Kovno and lived in the province of that name up to three years ago She was in sympathy with people of her race the victims of the uprisings at Kishineff and Odessa She fell under suspicion and although protesting she never took active part in any socialistic or revolutionary movement was seized and thrown into prison

Miss Mandelstan was then scarcely 19 years old

Without trial or opportunity to clear herself of suspicion she was sent to a Siberian convict colony There she has since said cruelties and indignities were heaped upon her until her spirit was broken and her sanity threatened

She Flees From Russia

After nearly a year and a half of this experience Miss Mandelstan was taken back to Kovno and friends were permitted to obtain her release on bail Soon afterward she escaped from Russia came to the United States and went to live with Dr Simon Dubin of 325 Pine street Philadelphia She took a course in English to fit herself for entrance to a dental college

Recently Miss Mandelstan unable to forget the horrors of prison life became subject to spells of despondency About two weeks ago he was induced to visit relatives in Brooklyn and Newark in the hope that their companionship would benefit her

After spending several days as the guest of Joseph Feinson a lawyer of 166 Vernon avenue Brooklyn Miss Mandelstan went to Newark to her brother Dr Mandelstan is assistant to Dr William Levine and lives in the same house Miss Mandelstan intended to return to Philadelphia on Friday but was persuaded to extend her visit a few days

Friday afternoon Miss Levine and Miss Mandelstan went to a moving picture show It was bitter that led them to the theater at the moment a prison scene was being depicted Miss Mandelstan gazed in silence for a few minutes turned to Miss Levine and in a dead voice whispered

'Oh I know what that means I have seen it and suffered it

Miss Levine hastily took the girl from the theater Miss Mandelstan was almost in collapse

Yesterday she seemed to have recovered her spirits in the afternoon she called from a room on the third floor to her brother who was performing an operation on the floor below He was too late to prevent her attempt to suicide

Girl Midget Says She Is Glad That She Is Not Lillian Russell

NEW YORK—Seven cities disputed the honor of being Homer's birthplace—as yet but one and that one Clinton Iowa claims the distinction of counting Lillian Russell among its townspeople and now fresh honors have come to the town of Clinton for with the advent of Ringling's circus we have learned that besides producing one of the most beautiful women in the world it may claim among its citizens one of the smallest

She is 19 years old and twenty inches high and her stage name is Ruby Bolle In private life however she is Miss Coretta Rikoff and she is not anxious to having it known that she would not change places with Miss Lillian Russell if she could and that she is very well content to be one of the smallest midgets rather than of the greatest beauties

Coretta is the only pretty midget I have ever seen says Nixola Greeley Smith in the Evening World She has big blue eyes and waving chestnut hair a fair skin a tiny voice and a very important manner quite befitting her twenty inches

Like a Lifelike French Doll

Looking at her she seemed so much an unusually lifelike French doll that I really did not expect her to say much more than mamma and papa And I was very much astonished to have her consider seriously my question as to whether she would rather be Lillian Russell than herself and to answer it with a very positive No

Little people don't have any troubles she piped in her shrill treble My big sister her dolls after me never bother about anything I never had any sorrow until Robert went to the hospital (Robert is the boy midget who appeared with Coretta in the circus till he had to be operated on for appendicitis) But Robert is better today I am very fond of Robert

Are you going to marry him? I asked

Maybe—some day we talked the midget But I'm in no hurry to get married One reason I'm glad I'm not Lillian Russell is because she's been married seven times I heard somebody say that other day that until you're married you can always say to yours If Cleo up the worst is yet to come I remember we talked it It was Captain Barski the Hungarian midget who came to call on me Captain Barski was very nice He said

Here Coretta hung her head and only after much persuasion from her big sister took up the talk again

He said I was the Lillian Russell of the midgets You see I don't be a beautiful woman—no matter how hard I try there will always be people who will not think so There is no fixed standard of beauty But a ruler or a tape measure will prove everything that's claimed to me—that I'm just twenty inches high Nobody can dispute that A midget's stature is evidence of a beauty that she proves herself

The Drawback of Beauty

Lillian Russell played our home town last year and I saw her She is lovely but if I was as big as she is even as big as you I think I'd get tired just carrying myself around I can see that it does other people good for a woman to be pretty but not herself

Why not? I asked for I was now much interested in Coretta's midget philosophy

Why even in the chorus beauty doesn't count for much replied Coretta Take the women acrobats Sometimes one is pretty and the other isn't Well of course the crowd flocks at the pretty one first but it's the clever performer that gets the applause Pretty is just for advertisement like the circus procession and draws the crowd You've got to get inside the tent to see the show and if it isn't a good show you won't stay

Being a midget advertises you much better than being a beauty There are so many more beauties than midgets and Robert says I'm quite tall enough I can walk under his arm so that my head just touches his heart

Perhaps I ventured pretty frankly if my woman smaller than I did you have been born in Clinton Iowa I'd be jealous of her But I'm perfectly willing to let Miss Lillian Russell have her laurels and to win my own

I saw last year that she is going to publish her love letters Perhaps if I were to publish mine would see that I have reason to be happy too No they're not all from midgets But they're too sacred—I would never do it."

ROUMANIA'S CROWN PRINCESS' New Year's Gift a Daughter

The Crown Princess of Roumania's baby daughter came to her as a New Year's gift and brought up the number of her children to five—they are Prince Carol Princesses Elizabeth and Marie Prince Nicholas and the new baby who is a goddaughter of King Edward The heir presumptive to the throne of Roumania is now 15 and is a spirited lad very Romanoff in appearance but Princess Elizabeth who is 14 and promises to be one of the handsomest of royal princesses bears a strong resemblance to her cousin the Empress of Russia and therefore to the late prince consort her great grandfather

Love in a Cottage

FOR THE NIECE OF MORGAN

ST LOUIS—Love in a cottage looks better than love in a mansion to Miss Mary Fullerton niece of J P Morgan and said to be the wealthiest young woman in this city Her friends say that is the reason she disposed of her magnificent home in Westminister place yesterday Soon after Easter Miss Fullerton will be married to Paul Bakewell Jr and they have planned to make their home in a cozy little house in Kirkwood, just outside the city

Miss Fullerton had set her heart on having a fine town house and she was in a fair way to realize it when young Bakewell proposed to her The architect was putting in the finishing touches when the letter came so Hugo Cupid would never be able to find them He said he knew of a cottage that would just suit them, and Miss Fullerton promptly voted aye on the proposition The town house was sold yesterday for $40,000

Miss Fullerton came into public notice last fall when she gave out an interview in which she stated that women as a class were liars She said she had many women friends whom she admired but that the average woman was nervous excitable and insincere At the same time she paid her respects to wealthy American girls who cross the ocean to get a matrimonial bargain in damaged royalty She did such women deserved just what they got

With a great fortune at her disposal Miss Fullerton does not go in for ostentatious display and cares little for society She was educated in the East but her direct way of expressing herself savors more of the Westerner She is fond of motoring and on one occasion she was arrested for over-speeding.

English Writer Skeptical as to Whether Women Have Politics

(BY CANDIDA)

LONDON What is women's politics? Truth doubtless only by the very discovered that it is not of our referring to the average woman. The average woman has no politics. I am referring to that small minority who want to vote. I have been trying to unearth the politics of these women but nothing substantial will come to light. To have any real politics in one's opinion one must imagine have other things as well. One must be able to think politically. One must have developed that wonderful sense which responds to the electrical contact of great events. Have women this sense or is it an exclusively development in the internal economy of man?

A Madame de Staël perhaps may vibrate in unison with the storms and revolutions of fleet on the discovery philosophies. Women who in do these things deserve the vote. But how many women in fact feel the pulse of the world than the length of New Bond street? In short how many women ought really to have a vote. And if they had it what would they do with it. A little girl who may have the honor of pulling the relation lip and ask for a match the other day if a vote was a thing she could play with. It is. And most women would play with it if they had it. I am sure that if women did get it they would leave it alone.

But do not Mrs Pankhurst insist that she is in favor of votes for women? Women ought have votes. Votes are valuable things. But votes for women should be sought by votes for women. That is to say they should not wheedle votes for men begin. In a British Imperial Utopia in which of the States would subject to a great Central Council would have. Perhaps women might be allowed to vote on Home affairs. The Imperial Council should be the exclusive affair of the men. As things are votes for women would be vote in the affairs of the empire and the empire is an institution which women do not understand.

I do not believe it possible for a woman to think imperially. That is an exercise requiring a breadth of vision lacked by women. I never yet met a woman who could work with an eye on the world of women but not to have the force that it brings to the governing. And if they could extend their power they would I believe let men and thinking women to understand that the time is not for them to exercise it. In the stance the vote is too big women is he is at present de When in course of time women's intellectual capacity a vote franchise in this thinking—to the yet ripe dreamthing for loped man shall assume the august responsibilities of man and man's power to bear them then let women run empires But do our ladies of today whose history is that of the domestic sanctities, really imagine themselves capable of keeping one shilling of the Heulet Heuton from our shores, or of adding a single province to the Federated States of Malta? They forget that empires are run to a rattle of sabres Man remembers that the hearth is their heaven And Mahomet has said that 'Paradise is under the shadow of swords.'

Woman Has Watched Lighthouse 27 Years

Miss Fanny A Hecox who for seven years has tended the lighthouse at Santa Cruz lighthouse has been in her post from the sixty miles she has taken a period Since 1881 this woman absolute charge of the light that time it has never gone the night Miss Hecox fell rather in charge of the light the lighthouse keeper who took when his health broke down went his wife and girl During ten years her father was in charge Hecox was practically the keeper of the lighthouse When his death he pledged her and was given She the time she has to attend to the cleaning tending, and twenty-t of the recently st of the ing that has had id in all t during wel her fe was a be work With him the thir ing Miss mistress ath came he work steadily watching

this light that it may be never dimmed Then her mother died in the old lighthouse and the woman was left alone with her work She loves it and is never satisfied if she is away from it for long If only recreation is an occasional visit to her brother at Oceanside and gathering in sea specimens a collection of which she recently gave to the Santa Cruz Library Fortunately for Miss Hecox the Santa Cruz lighthouse is not built on a rockbound coast but is bowered among trees The light is a modern one, of twelve candle power multiplied by reflectors to something like 665 candle-power During the twenty seven years it has been tended by Miss Hecox no ship has been wrecked on the Santa Cruz coast

BRAVE GIRL SLIDES DOWN TELEGRAPH POLE AT FIRE

SHAMOKIN Pa Miss Cora Berry awoke and to find the Berry home which her father owned in flames rapidly awakened boarders the parents younger brother and sister

From a second story window the girl jumped to a telegraph pole and slid to the ground and her father followed the rest of the children to her making a rope out of bed clothing Mrs Berry, being a heavy woman was afraid to trust her weight to the rope and jumped, being badly injured

Berry and the boarders followed Miss Berry's plan of escape by sliding down the pole The building quickly burned

Disarmed

O love so sweet at first
So bitter in the end
Thou canst be fiercest foe
As well as fairest friend
Are these poor withered leaves
The fruitage of thy May?
Thou that wert strong to save
How swift thou art to slay

Ay, thou art swift to slay
Despite thy kiss and clasp
Thy long, caressing look
Thy subtle thrilling grasp
Ay, swifter far to slay
Than thou art strong to save
And selfish in thy need
And cruel as the grave

Yes cruel as the grave
Go go and come no more
Lest dust thou set my bed
at where it was before
go and come no more
Go leave me with thy tears,
The only gift of thine
That shall outlive the years

John Hay.

Burglar Was Wife Hunting

For Woman With Her Husband

ATLANTIC HIGHLANDS N J—There was plenty of revolver shooting yesterday morning in Chapel Hill a village a mile from here when Mrs William Weeks wife of a New York cotton broker in company with Chief of Police Snedecker of this place and Constable Andrew Hervey made an attack on her husband's house

Early in the week Mrs Weeks went to Boston with the understanding that Mr Weeks would follow soon after She says she has had reason to suspect his fidelity for some time and took Snedecker into her confidence

He telegraphed her on Saturday that he had seen her husband and another man get off the train with two women and drive toward the Weeks home

She started for home and the two policemen met her at Middletown They set out at once for Chapel Hill and reached there shortly after midnight Snedecker went up to the front door and broke it in The noise of his entrance awakened Weeks and he came to the top of the stairs yelling Burglars

He opened fire on Snedecker and the chief answered Each fired four or five shots but none seriously marked Weeks turned back into his bedroom jumped out of a window fifteen feet to the ground, and started off on a close country run for help

Snedecker and Mrs Weeks went upstairs and found a woman who called her Mrs Woodruff of New York in hiding

Presently Weeks returned from his quest with a little army of farmers They were all looking for burglars but when they saw the chief of police all went away No arrests were made as Mrs Weeks was only seeking evidence against her husband.

Dreams

So still I lay within his arms
He dreamed I was asleep
Across my lips I felt his breath
Like burning breezes creep
I felt his watchful searching gaze
Though closed eyes cannot see
I felt his warm and tender grasp
More closely prison me

Oh waking dream was all too sweet
For me to wish to sleep
I was too far beyond Earth's woes
To speak, or smile, or weep
How after this could I endure
The troublous times of Age and Tears,
To sit and wait for Death to dawn
Across the midnight of my years!

Love will not stay though we entreat
Death will not come at call
Ah to return to life and grief!
Ah having risen to fall!
If it his mouth burn on my own;
I raised my eyes to his eyes' deep,
He thought his kiss had wakened me,
He dreamed I was asleep

Anna Reeves Aldrich.

Second Section

Oakland Tribune.

Pages 13 to 20

VOL. LXXI. OAKLAND, CALIFORNIA, THURSDAY EVENING, APRIL 15, 1909. NO. 54.

But One Day in Which to Secure $30,000 for Y. M. C. A.

WORKERS SEND APPEAL TO PUBLIC

Rev. C. R. Brown Unites in Asking for Funds for Building

BIG SUBSCRIPTIONS ARE NEEDED AT ONCE

Many With Money Are Waiting For Others to Come Forward

The great ten days' campaign for raising $210 000 for Oakland's Y M C A building will close tomorrow night

To say that the workers at headquarters are busy but mildly expresses the situation So enthusiastic are they in their determination to insure success that they are strenuous forceful frantic almost hysterical in their efforts to give Oakland the honor of scoring a record for raising money

It is a fact that if the entire fund is secured by tomorrow night it will be the greatest achievement in this line in the history of the country and Oakland will hold the foremost place among those cities which rise to the occasion when the occasion arises

"Long Waiting List"

After tonight only one whole day remains and from present indications it looks as if $30 000 would have to come in tomorrow Unfortunately there are a great many people on the waiting list They made up their minds to give something but they are hesitating and while they are doing so others are being held back by their example

It is believed by Chairman A L Adams that if three citizens were to come forward with $5000 apiece this evening or tomorrow their example would be followed by half dozen others by noon tomorrow

The committees and workers held their usual luncheon at the Hotel Athens today and presented reports compared notes and laid out new lines of campaign for the final wind up

Large Subscriptions

Some distinct encouragement was received from one of the workers who announced that before the close of the day they believed some large capitalists and big concerns would be added to the list for substantial amounts Some of the largest subscriptions yesterday were announced as follows

Sherman, Clay & Co	$1000
Timothy L Barker	1500
H A Powell	500
George D Gray	500

B B Wilcox the general manager of the campaign being called on for some remarks at the luncheon said

I have been engaged in active Y M C A work in many cities in this country but I have never seen a project taken hold of with more enthusiasm than that showed by Oaklanders It will interest you to know that nowhere else has $210 000 been raised in ten days Compared with other cities of the size of Oakland the Y M C A building should cost about $350 000 With the money in hand with the value of the lot considered and with the present subscription the new Y M C A building when ready for active work will represent more than a total value of $350 000 It is a great advertisement for any city to have a flourishing Y M C A It is recognized as one of those institutions which are absolutely necessary in the modern life of young men and as these institutions do a great deal of interchanging in the matter of reports you will readily see that it is a once a great advertising and boosting concern

Confidence in Y. M. C. A.

It will interest you to know that the result of this campaign has been sent day by day to many different institutions in this country and Canada and the reports of how Oakland is doing are just as well known in Toronto New York and Chicago as they are known here However, it isn't necessary to say any more for I am sure everybody here has shown not only by their words and actions but by their deeds and generosity that they have implicit confidence in the future of the Y M C A

The Rev C R Brown is one of the busiest workers at this time and issued a statement to the public for assistance for the Y M C A

There will be a grand gathering of everybody interested in the campaign tonight at headquarters and details will be perfected for the grand finale tomorrow

Yesterday's Fund

Subscriptions secured April 14 for the Young Men's Christian Association Building Fund by the various teams

Citizens Committee—A L Adams chairman

Team 2—R B Gaylord	$ 600
Team 3—H H Gribben	35
Team 4—O E Hotle	2500
Team 6—William J Laymance	1000
Team 7—F A Leach Jr	410
Team 8—E F Weihe	180
Team 10—J B Richardson	500
Miscellaneous List	2700
Total (Citizens Committee)	$8035

Young Men's Business Committee—H L Holcomb chairman

Team A—A F Caldwell	$ 245
Team B—Norman Anderson	20
Team C—W B West	45
Team D—W M Greuner	60
Team E—Wesley Adams	70
Team F—W E Rode	30
Team I—H G Johnson	1080
Team J—B R Shrader	96
Miscellaneous List	17
Total for Young Men's Business Committee	$3323
Total for both Committees	$11 358
Grand total to date	$167 163

$500 and Over

Subscriptions of $500 and over up to April 14th

Smith F M	$30 000
Alexander Family	10 000
Havens F	10 000
Collins Geo H	6 000
Pinster Miss C J Estt	5 000
Taft & Pennoyer Co	2 500
Havens Wilkens	2 500
A friend	2 500
Standish, Miles	2 500
Laymance Wm J and M J	2 000
Hunt Bros Co	2 000
Crellin, Anne J	2 000
Adams A L	1,500
A friend	1 500
Grey George B M	1 500
Capwell H C Co	1 00
T L Barker	1 000
Sheehan Chas	1 000
Holcomb H L	1 000
Baker C L	1 000
Booth Charles S	1 000
Hawley Stuart S	1 000
Leinert Walter	1 000
Hills A H	1 000
Woodward F J	1 000
MacGregor C W	1 000
Mackay Walter S Furniture Co	1 000
Kahn Bros	1 000
Higgins A H	1 000
Howard J L	1 000
Barker Mrs T L	1 000
Heesoman C J (Inc)	1 000
Muller Hugo	1 000
Delger Estate	1 000
Reed A H	500
Austin Geo W	500
Wellman Mrs R A	500
Tolestone J V	500
Hutchison A	500
Jackson Furniture Co	500
Richardson J B	500
Taylor S H	500
A friend	500
Gribben H H	500
Todd, Wm P	500
Walsh Edward M	500
Kinney R W	500
Gray George D	500
Powell H A	00

This will be the result if

You do what you ought to do

Only Till Tomorrow Night

TO THE PEOPLE OF OAKLAND:

I wish to appeal to you on behalf of the 25,000 young men in our city. They want gymnasium privileges, reading and writing rooms, evening classes for instruction and special opportunities such as are offered by every other city of this size in the United States through its Young Men's Christian Association.

Many of our citizens have already given generously, and busy men are daily giving their entire time to this important project. It would be a shame for the rest of us not to respond to this appeal in like manner

The ten-day campaign closes on Friday night, there is $50,000 yet to be raised, therefore immediate action is necessary Let every friend of young men subscribe at once and generously.

CHAS. R BROWN

Oakland, Cal, April 15, 1909.

FINAL CALL FOR FUNDS

The executive and advisory committees of the Y. M. C A. have issued the following statement:

The ten days' campaign closes tomorrow (Friday) night.

To complete the needed amount of $210,000 about $30,000 is yet required.

We are confident that there are several people who would contribute $2500 and many more who would give $1000 each if they could be seen personally by some of the committee

Many are waiting to learn more about the project before making up their minds

City's Great Need at Present

We would willingly call on any prospective subscriber and explain in detail just why the fund is needed, but lack of time prevents.

We assure everybody that there is nothing more needed in the city of Oakland today than a representative Y M C A building

Oakland is the only city of over 100,000 inhabitants in the United States that has not its own Y. M C A building

We would impress upon everybody the necessity of coming forward with their subscription at once

It is vital that there be no delay.

Welfare of Oakland

We earnestly solicit your immediate attention to this matter. The welfare of Oakland demands it.

We have the fullest confidence that the entire amount can be raised, but only if everybody, including you, does what is expected of us

EXECUTIVE CAMPAIGN COMMITTEE

WALLACE M ALEXANDER
OWEN L HOFLE
FRANK A LEACH JR
ARTHUR L ADAMS
HARRY L HOLCOMB
T H RICHARDSON
W W GARTHWAITE Treasurer Building Fund
B B WILCOX (State Secretary) Managing Campaign

ADVISORY COMMITTEE:

A H BREED
H C CAPWELL
J M SMITH
W J VITICH
JUDGE L J BROWN
F J HOWARD
MILES STANDISH

COMMITTEE OF 20 TO BOOST RAISIN DAY

FRESNO April 15 —James Horsburgh Jr telephoned from San Francisco yesterday that the volume of business in the Southern Pacific offices had grown to such an extent that at present practically the entire advertising force of the road was engaged in boosting California raisin day So great has the campaign work become in this city that the committee has been obliged to add scores to its force each day

The raisin day committee has decided that a committee of twenty of the leading business men of this city should go to San Francisco Sunday night to boost raisin day Among those who have agreed to go are Dr Chester Rowell, Mayor-elect P E Mannheim Frank H Short, O J Woodward Louis Einstein, T. W. Patterson and A V. Lisenby.

PHILIPPINES TO HAVE TARIFF PROTECTION

Taft Asks Congress to Pass Measure of Benefit to Islands

TO CONFORM TO PAYNE MEASURE REGULATIONS

Internal Revenue Law to Give Money Needed for Insular Government

WASHINGTON April 15 The President today sent to Congress a special message in relation to the Philippine tariff The message transmits recommendations by the secretary of war for revision of the Philippine tariff so as to permit as much customs revenue as possible for the Islands and at the same time to extend to the Islands the principle of a protective tariff for its industries

The message and accompanying letters with a copy of the proposed act were submitted to both houses of congress shortly after they convened

On Free List

Generally speaking the bill submitted by the President makes a slight increase in the rates provided in the Philippine tariff bill but its framers say its tendency is to insure so far as practical the benefit of the Philippine market for American products The bill makes some additions to the free list There will be an increase in internal revenue and it is hoped to make up there so which the Philippine Islands will sustain by the portions of the free trade provisions in the pending Payne tariff bill

The internal revenue laws for the Philippines are enacted by the Philippine Assembly

Taft's Messages

President Taft's message and accompanying papers regarding Philippine tariff revision are the Senate and House of Representatives follow

To the Senate and House of Representatives I transmit herewith a communication from the Secretary of War enclosing one from the chief of the bureau of insular affairs in which is transmitted a proposed tariff revision law for the Philippine Islands

This measure revises the present Philippine tariff simplifies it and makes it conform as nearly as possible to the regulations of the customs laws of the United States especially with respect to packing and invoices The present Philippine regulations have been cumbersome and difficult for American merchants and exporters to comply with Its purpose is to meet the new conditions that will arise under the operation of the pending United States tariff bill which provides with certain limitations for free trade between the United States and the Islands It is drawn with a view to preserving to the Islands as much customs revenue as possible and to protect in a reasonable measure those industries which now exist in the Islands

Confer With Merchants

The bill now transmitted has been drawn by a board of tariff experts of which the insular collector of customs Col Geo R Colton was the president The board had a great many open meetings in Manila and conferred fully with representatives of all business interests in the Philippine Islands It is of great importance to the welfare of the islands that the bill should be passed at the same time with the pending Payne bill with special reference to the provisions of which it was prepared

I therefore recommend that this bill be enacted at the present session of Congress as one incidental to and required by the passage of the Payne bill

WM H TAFT

Secretary's Note

Secretary of War Dickinson in forwarding the papers to the President says

I have not had time to examine the bill in detail and have not sufficient information with it subject to say whether or not it is what it should be but General Edwards who is familiar with the matter recommends it and I have no doubt that with your own familiarity with the subject you will be able to dispose of it

The letter of General Edwards dated April 11 and addressed to Secretary Dickinson after describing the measure and its purpose in much the same language as the President says

It will be understood that the result of the free admission of American goods into the Philippine Islands must revolutionize business in the Philippines and unless the adoption of that policy is accompanied by a revision of the present Philippine tariff it will prove disastrous to some important industries in the Islands and also result in such serious loss to the customs revenue to embarrass the Philippine Government

Same Rates

It has had publicity in the United States and it is believed that conflicting industries have been reconciled and its provisions are considered it should meet with no opposition For instance the schedules relating to the introduction of sugar and tobacco are such as to meet the views of the pending Payne bill and the fear has been removed that apprehension that these goods is imported into the Philippine Islands at a less tariff rate and then come into the United States free as the growth and production of the Philippine Islands

The proposed revision has the approval of the Governor General and the government he represents in the Philippine Islands

The President's message on being read in the senate was referred to the committee of Philippines

RELIGIOUS CULT CAUSES WIFE TO FLEE

Disappearance of Mrs. Nicholas With Children Is Cleared Up

FOUND BY HUSBAND IN LODGING HOUSE

Returns to Berkeley Home Where He Promises to Respect Her New Creed

Declaring that his wife is under the influence of a religious cult the head of which does not permit marital relations Nicholas Frederickson a machinist in the employ of the Van Emmons Electric company of West Berkeley appealed to the police to aid him in finding his wife who had disappeared from his home with her small children leaving no clue to their whereabouts Frederickson found his wife himself

Mrs Frederickson for the third time in two months left her home at 1738 Ninth street Berkeley on Tuesday last taking her two younger children with her

Found by Husband

She was found last night in an Eighth street lodging house by the distracted husband who prevailed upon her to return to his home with the children

Frederickson blames a Mrs L Johnson of San Francisco who he says exercises great influence over his wife for the wreckage of his home life

Mr Frederickson is under the influence of the teachings of Mrs Johnson and her friends declared the husband last night

Before she knew these women we were happy Her only thought apparently was to build up our home and make us happy We have three little children to whom Mrs Frederickson appears to be devoted but for the past year she has been wholly under the influence of a belief that the marriage tie is an unholy one She has frequently told me that she hopes some day to live in a little colony made up solely of women where they can live their lives as God intended they should

Denies Gossip

Frederickson indignantly denies the gossip of the neighborhood is that a young student of the University of California believed to be a Russian officer in exile who has boarded with the family for some time and who also disappeared on Saturday had some hand in his wife's flight

She was alone when I found her he asserts and I am sure she had no idea of what she would do when the little money she took with her was gone When I found her last night she promised to return home with me provided I respected her belief in this new cult I did so and she returned willingly

Handsome Woman

Mrs Frederickson is a handsome woman of 3 years of age with a wealth of blond hair and large blue eyes When she disappeared on Friday she took with her little Theodore Frederickson age 4 and Clarence age 6 The oldest boy who was attending school was left behind

Mrs Frederickson also disappeared three months ago and was gone for two days Her husband found her walking in the streets with the three children

WHITE GIRL'S ROMANCE WITH JAP SOON ENDS

SEATTLE Wash April 15 — The dreams of an Irish incursion into the realms of matrimony in company with S Shimo a Japanese serving man of this city with all the enticing allurements of a trip to the Balmy Orient and a long summer vacation beneath cloudless skies amid sweet Cherry Blossoms went shattered for Mamie Mae a Seattle girl in the brief space of thirty days

According to her divorce complaint the girl who is barely 23 years old married Shimo in this city December last Within thirty days Shimo according to the complaint sought to drive her into a life of slavery She defied Shimo and sought shelter with friends who had known her in the days of her girlhood

She asks for the restoration of her maiden name Mamie Mae

TO ARREST TWO ON CHARGE OF FRAUD

SAN RAFAEL April 15 —Superior Judge E J Lennon has issued warrants for the arrest of P J F Del Fungo Giera a wealthy man here and Attorney E K Smith of San Francisco on charges of having defrauded Mrs Georgianna de Robin Baronidis of Berkeley out of $1 000 in a real estate deal

The warrants are based on a complaint for fraud filed by Mrs Baronidis some weeks ago The defendants are Del Fungo Giera and his wife Anna E K Smith and his wife Lillian Andreas Carreras J W Horn and B P Kelsey

The complaint recites that a year ago Smith and his wife ingratiated themselves into the confidence of the plaintiff and that she employed Smith as her attorney and entrusted him with her business She alleges he told her of a ranch near Petaluma that he said was a good investment

Del Fungo Giera then appeared on the scene she says and told her he owned the place and that it was leased for $75 a month and that it was worth $14 000 She made the purchase and then found that the place was worth only $4000 and that $200 a year would be a fair rental.

MATRON HONN IS UNFAIR, SAY NURSES

She Is Not the Woman to Have Authority Over Others, Declare Rebels

INVESTIGATION WILL LIKELY BE DEMANDED

Dr. E. W. King Calls It "Simply a Strike" of Mendocino Hospital Attendants

UKIAH April 15 The incompatibility of temperament is the cause of trouble at the Mendocino State hospital for the insane Miss Bennett the matron of the institution was so unfair to the 18 women attendants that they walked out Monday for a full Superintendent W King who the day before had had a conference with Miss Honn and at that time promised to say nothing over the Miss Honn is not a good fit for dealing with patients In all the interviews one has of strict economy that has come to light

Will Make Inquiry

John L McNab the president of the board of trustees of the institution said this from the board's positions did not know the problem that confronts the management of the hospital is now is If Miss Honn is not match for possibly is their disposition matchless enough to leave the management department of the hospital for the insane McNab said the board will conduct an investigation at its next meeting

Last March eleven of the attendants signed a petition to the board demanding the removal of Miss Honn

The board members of the board of trustees are John L McNab president Mrs Mary Bell Mrs Mary Bell Mrs Mary Bell

Views of Revolters

MISS BERTHA TOONEY We were treated like dogs by her—worse than dogs

MISS MARY WHITE We do not mean that she did serious things but little things You must remember that a sane person can be just as disturbed by insane one by little things

MISS MARGARET CLARK Miss Honn was distant with patients

MISS LEITH JOHNSON It was the cold and distant way she had about her that we objected to and found unbearable She was unsympathetic

MISS JULIAN BURKE She had a temper and would just fly all to pieces

MISS IDA HAWN Every time she would make her rounds I would expect a call down and could not see any cause for it

MISS GRACE ALLEN She was unjust and unfair

MISS GEORGE MARTIN I have heard her make fun of patients

MRS M HARDIN She is disliked by the patients I have known them to run and hide when she would come into the ward

What Matron Honn says "I tried to enforce discipline that was all I was never unfair nor unjust to any of the attendants

What Dr E W King says I guess you are about right when you say that Miss Honn is not a woman to be in authority over other women"

An investigation was held but the petition was unfavorably received.

"A Strike, That's All"

"The trouble was a strike that is all there was to it" declared Dr King in reviewing the case As originally written the petition carried with it a threat to walk out if Miss Honn was not dismissed We have to have discipline in an institution of this sort and I could not act against Miss Honn on the testimony they presented It seemed chiefly that they accused her of lacking tact

These women have been insubordinate and not loyal to the management," said Miss Honn I have never been unkind or unjust to any of them and none could say truthfully that I had been They were expected to obey the laws of the institution Some of them were unwilling to do that and took a keen delight in doing the opposite

$25.00

This stylish, well tailored, made to your measure Suit is a big bargain at the price ---only

$25.00

In all of the popular colors and weaves, and our guarantee back of each suit.

Lancaster & Rehor

966 WASHINGTON STREET

HONEST WEIGHT A SQUARE DEAL LOW PRICES

Washington Market

J. H. LESSER PROP.

Cor. 9th & Washington—OAKLAND

FRESH FISH SPECIALS FOR FRIDAY

Sliced Salmon	12½c lb.	Seattle Shrimps	12½c lb.
Sliced Halibut	12½c lb.	Choice Eastern Oysters at	20c doz.
Fresh Smelts	12½c lb.	Selected Eastern Oysters, N. Y. Counts	25c doz.
Fresh Soles	10c lb.		

WASHINGTON MARKET

Cor. Ninth and Washington Streets, OAKLAND, CAL.

SAVED FROM AN OPERATION

By Lydia E. Pinkham's Vegetable Compound

Louisville, Ky.—"Lydia E. Pinkham's Vegetable Compound has certainly done me a world of good and I cannot praise it enough. I suffered from irregularities, dizziness, nervousness, and a severe female trouble. Lydia E. Pinkham's Vegetable Compound has restored me to perfect health and kept me from the operating table. I will never be without this medicine in the house."—Mrs. Sam'l Lee, 3528 Fourth St., Louisville, Ky.

Another Operation Avoided.

Adrian, Ga.—"I suffered untold misery from female troubles, and my doctor said an operation was my only chance, and I dreaded it almost as much as death. Lydia E. Pinkham's Vegetable Compound completely cured me without an operation."—Lena V. Henry, R. F. D. 3.

Thirty years of unparalleled success confirms the power of Lydia E. Pinkham's Vegetable Compound to cure female diseases. The great volume of unsolicited testimony constantly pouring in proves conclusively that Lydia E. Pinkham's Vegetable Compound is a remarkable remedy for those distressing feminine ills from which so many women suffer.

GOVERNOR SIGNS UNIVERSITY BILL

Attaches Signature to Measure Appropriating $299,341.12 to State Institution

SACRAMENTO, April 15.—Governor Gillett yesterday signed appropriation measures passed during the recent Legislature, amounting to $3,392,614.12. The appropriation bills awaiting the governor's signature amount to $4,833,364.82, and it was announced that he probably would sign them in the next few days.

Appropriations for the Agnew State hospital, $340,000, Mendocino State hospital, $30,000; Napa hospital, $120,000, Southern California hospital, $112,250, were among those signed.

The bill appropriating $100,000 for a National Guard armory at Los Angeles was also signed as was the bill for the State University amounting to $299,341.12.

Other appropriation bills signed are: Folsom State prison, $39,000; Sonoma State home, $67,000; veterans' home, $48,500; Preston school of industry, $90,750; Whittier school, $62,650, Home for the Adult Blind $12,155, Deaf and Blind Institution, $13,141; Chico normal school $30,000, Los Angeles normal school, $6180, San Diego normal school, $20,000; San Francisco normal school, $3400; San Jose normal school, $76,725; California Polytechnic school, $54,300; State Agricultural Society, $80,000, State prisons, etc., $55 000, Sutter's fort, $11,500; State highways $70,000, deficiency bills, $155,294 53, claims, $16,495 68; Legislature, $169,483, executive, $8500, rivers and harbors, $599,987.45, repairs Capitol building, $75,000; transfer estates' fund, $80,000; Board of Equalization, $25,000; equipment State printing office, $50,000; orphan trades school, $125,000; National Guard emergency, $100 000, various small appropriations aggregating $102,308.34.

Decoto News Items

DECOTO, April 15.—Miss Alzira Du Mont of San Leandro was the guest of Miss Jessie Ellerson during the latter days of last week.

Rev. and Mrs. Evanson and daughter of Berkeley and Mr. and Mrs. Ryan and daughter of Sunnyvale were entertained at dinner at the Haines home on Easter Sunday.

Mrs. Haley and Mrs. Hurlbert of Alameda, accompanied by their daughters, spent Easter week with their sisters, Mesdames May and Meyer.

At the close of the services at the churches on Sunday the Decoto brass band played several selections in the open air, which were well received by the church-goers.

Mr. and Mrs. T. Feirera, also the Misses Ethel, Mildred and Margaret, attended opening day at Idora Park.

John Cordley has left with his family to reside in Centerville.

Ezra Decoto left on Monday afternoon in company with his son-in-law, Henry Crosby of Centerville, for a pleasure trip to Los Angeles.

Joe Peshoto of Newark has opened the old Matthews shop for a general blacksmithing and wood-working business.

Mrs. W. Dediere gave a dinner party on Easter Sunday, complimentary to her sister, Mrs. Lester Richmond of Oakland, who leaves on Saturday to join her husband in Washington. The guests were Mr. and Mrs. A. Wirth, Mr. and Mrs Marsh, Mrs. Simple of San Francisco, Mr. and Mrs. Charles Elhert, the Misses Mildred and Bernice Elhert of Berkeley and Mrs. Richmond and little daughter of Oakland.

Miss Clare, the eldest daughter of Mr. and Mrs. Daniel Jackson, will be quietly married at the home of her parents on the 17th inst. to Robert McNarin of Sacramento. After the ceremony the young couple will go to Sacramento, where Mr. McNarin has prepared a home for his bride. Miss Jackson is a great favorite among her girl friends, who will miss her at their little home gatherings.

The Easter festival was observed at the Congregational church with sacred anthems, prayer and recitations. The little house of worship was profusely decorated for the occasion, Easter lilies being chiefly used. Back of the pulpit of the sanctuary an immense cross of calla lilies and greens adorned the wall, while a beautiful bell of roses suspended from the ceiling formed a canopy, under which the children delivered their recitations. The services began at 11 o'clock with an organ prelude by Miss Haines. The order of the service follows: Prayer, Rev. N. Evanson, hymn, congregation, followed by Miss Clara Jackson, uniting with the church; recitation, Clara Ray, song, "He Is Risen," choir, recitation, "The Butterfly," Hartley Postelwaite; anthem, Miss Mary Jackson, recitation, Annis Whipple; recitation, Eugene Summers; song, "Let Them Ring," choir; recitation, Jemette Petersen, address, Rev. N. Evanson of Berkeley. During the morning offering Miss C Myers sang, while Miss C Jackson accompanied her on the organ. Prayer by the Rev. N. Evanson.

Automobile News

FOR THE BUYERS' CONSIDERATION

MRS. JOHN M. LEWIS, Wife of the Well-Known Attorney, in Her New Studebaker at Her Home in San Mateo. Mr. Lewis Is Seated Beside Mrs. Lewis and in the Tonneau Is M. S. Harris of the Studebaker Brothers' Company.

Prospective automobile owners are given some good advice which will aid them considerably in the selection of a car by Chester N. Weaver, one of the most enthusiastic motorists on the Pacific coast, and incidentally manager of the San Francisco branch of the Studebaker Bros Company of California. Weaver's remarks point out the fallacy of selecting a car purely because it may be equipped with some particular feature, which, in many instances, has served only one purpose, namely, gaining notoriety, not necessarily of the advantageous kind. Weaver's remarks follow:

"In the final selection of a car a prospective owner should always take into account the balance between its usable powers, its control, its qualities of traction, its adaptability to roads of all descriptions, its past service and the actual evidence the car has given of its own durability. All of these must precede the appeal the car makes to the esthetic sense

"Eventually the true value of a motor car is determined by the character of the whole. Therefore, it must be tested by its all-around capacity and decidedly not by any special or selected feature. The ability of a car to make terrific speed must of necessity mean the sacrifice of qualities which are called into use constantly. It is essential that every one of the many parts which go to the making of the car should reach the highest point of mechanical perfection and structural strength. But, this being given, the car must be judged as a harmonious whole, considered no less as a thing of beauty as a thing of use. The car which has been developed along the lines of approved superiority and demonstrated fitness to meet the most varied requirements makes the highest point of advance in automobile evolution."

TO MANUFACTURE ELECTRICS IN OAKLAND

The McDougald Manufacturing company, with salesrooms at Twenty-second and Broadway, will, in a very short time, begin the manufacture of an electric truck which was designed by G A. McDougald, who is playing an important part in the management of the company The vehicle is designed to carry a two-ton load at a speed of eight miles an hour, running forty miles at one charging. There is no doubt that the successful future of the electric commercial vehicle is assured on the Coast, considering the fact that in many Eastern cities they play an important part in their field and are becoming more popular and successful every year.

This concern has the Rauch & Lang agency in Oakland and San Francisco. This machine is also an electric, confined to light business and pleasure, leaving an open field for the product of their own manufacture.

PEERLESS AND APPERSON CARS REPRESENTED HERE

T A. Guild, who for some time has been handling the Peerless and Apperson cars, is now located at the Keystone garage Twenty-second and Telegraph

Mr Guild, owing to the recognized standard of his cars, anticipates a great many sales this season.

Maxwell News

A. C Hull, local agent for the Maxwell, is in receipt of daily wires from the factory concerning the performance of the 10 000-mile non-stop test of the model "D" four-cylinder Maxwell, the last report read, "5970 miles, runs perfectly." This figure is far above the average motor test The standard motor endurance run generally being 1000 miles

Mr Hull reports the sale of a "Maxwell" Jr., "the model with the running board," to F. A. Smith of Oakland.

SONOMA COUNTY FOR GOOD HIGHWAYS

The subject of improved highways has assumed a noteworthy aspect in the north of the bay counties, according to Chester N Weaver, manager of the Studebaker Bros.' company, who made an over Sunday trip to Cloverdale and Healdsburg, returning yesterday Several meetings, he says, have been held of late by the Sonoma County Automobile association, the object of which has been the furthering of plans for the improvement of the roads from the bay to Lake county. Weaver drove up in a Studebaker "forty" without making a single stop between Sausalito and Cloverdale

Pioneer Sales

The Pioneer Automobile Company report the following sales James Cairnie of Fresno, Chalmers-Detroit; L. H. Whitmore, Stockton, Chalmers-Detroit, and R. D Williams, Yreka, Oldsmobile touring car.

R. J. McMillan, the barber of Oakland, has purchased a six-cylinder, seventy-horsepower Thomas The following sales are also reported by the Pioneer Automobile Company: George R Wilson, Modesto, Chalmers-Detroit, S M. Phillips, Sacramento, Oldsmobile touring car, H. C. Anderson, Chalmers-Detroit, and W. M. McGrath, Chalmers-Detroit; H. Stroiff of Lakeport, Chalmers-Detroit.

Firemen for Outing

At a recent meeting of the local firemen it was decided to hold their annual outing on June 12th. A committee on arrangements was appointed, consisting of the following

R. F. Thompson, of the Michelin Tire Company R Maxwell, Morgan & Wright Company, Al Leonard, Goodyear Tire and Rubber Company, Mr. Kirkpatrick, Goodrich Rubber Company, Mr Heitman, Diamond Rubber Company.

Mr Thompson of the Michelin Tire Company states that no efforts will be spared to make the outing one of the most pleasant events of the season and Automobile Row is looking forward to another pleasant time as guests of the fire men.

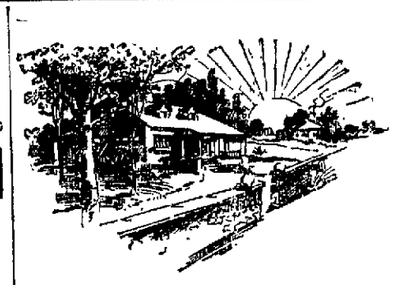

On Land or Sea

Sunrise is the first call for breakfast and Primrose Bacon.

'Tis delicious, tender and sweet, and smoked just right over a slow fire of hard wood.

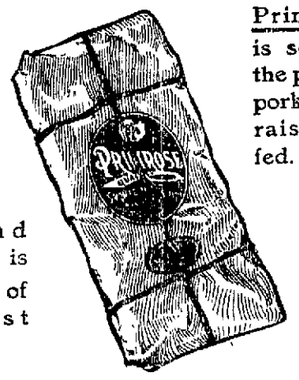

Primrose Bacon is selected from the pick of perfect porkers, especially raised and corn fed.

The brand "Primrose" is a guarantee of the highest quality.

Serve Primrose at home. Demand it abroad.

All Primrose Bacon U. S. Gov't inspected and passed.

Western Meat Company

San Francisco, U. S. A.

SUMMER RESORTS.

BARTLETT SPRINGS

Each Year Increases the Number Who Testify to the Superiority of Its Waters for Medicinal Purposes.

THE leader of all for the drinking water that cures and beneficial baths, with competent masseurs Amusements, scenery and climate. New swimming tank now open. Popular rates

FINE auto roads, via Santa Rosa, Pieta, Lakeport and Bartlett Landing, or via Williams from Sacramento Valley points Gasoline and machinist on the grounds

RATES—Hotel accommodations $12.00 to $17.50 per week, according to rooms Housekeeping cottages partly furnished, 1 to 6 rooms, $3 00 to $15 00 per week.

ROUTE—Via Southern Pacific Company Railroad Sacramento 10 05 A. M., Red Bluff 10 40 A. M. to Williams, thence via fine six-horse coach, auto part of way over sprinkled roads to Bartlett Springs arriving 7 30 P. M Rates reasonable round trip reduced rates over all lines Booklets and information gladly furnished Address GEO A OTTO, Asst. Mgr.,

Bartlett Springs, Lake County, Cal Water and General Office BARTLETT SPRINGS CO., 701 Fourth St., San Francisco.

Geo. Adams, Oakland Agt., 1266 Alice st

Paraiso Hot Springs

GRANDEST AND MOST ACCESSIBLE

Climate during April unexcelled. Only one-half hour ride in auto.

Natural hot baths and wonderful mineral waters. Expert masseurs Rates, $12 to $16 Baths free Information H. H McGOWAN, Paraiso, Monterey county, Cal. Leave 1st and Broadway 7:17 a. m., connect at Soledad with auto, arriving at Springs for lunch.

The Springs That Made LAKE COUNTY Famous

ADAMS

By its cures of Stomach, Liver and Kidney Complaints.

Located in the midst of a 5000-acre pine forest Altitude 3200 feet Fine trout fishing

For further information write Dr. W. F. Panther or call at Peck-Judah Bureau of Information 789 Market street

Buy your ticket of the Southern Pacific and follow the crowd.

Play Golf at HOTEL DEL MONTE

On the finest 18 hole grounds in America, only five minutes' walk from hotel

H R WARNER Manager

Fitch Mountain Tavern

on Russian River, 1 1-2 miles from Healdsburg. Buss meets trains. Auto and Livery in connections. Dancing, Fishing, Hunting, Boating and Bathing Rates $2 day, $12 week. P. M Ewing, Healdsburg

Skaggs Hot Springs

Nine miles from Geyserville Two trains daily Fare $3 10 round trip, including stage Rates $12 to $16 per week Hot mineral Baths, Swimming, Boating, Hunting and Fishing Everything new, including management. PETER J. CURTIS, SKAGGS, SONOMA CO., Cal.

"Ring out the many, ring in the few;
Ring out the false, ring in the true."

DR. BELL'S Pine-Tar-Honey

Contains two of the old-time household remedies for COUGHS and COLDS, Pure Pine-Tar and Pure Honey. With these are scientifically combined several other ingredients of known value in the treatment of COUGHS. We tell on the package what is in the bottle.

WHY DO THE PEOPLE USE OVER 5,000,000 BOTTLES ANNUALLY?

Here is One of the Many Reasons Given by One of the Many:

WORDS OF PRAISE.

After the experience of a severe cold which came near developing into Pneumonia I have been cured with one 25 cent bottle of your Dr. Bell's Pine-Tar-Honey. The first teaspoonful stopped my cough. To say it is a wonderful remedy is putting it very lightly; I can never say enough in praise of your wonderful medicine, and consider your little booklet that was thrown to my door a friend in need. You may use this letter if you like, for it will always be a pleasure to recommend your Dr. Bell's Pine-Tar-Honey.

Sincerely, MRS. I. G. LOZIER.

No. 146 26th St., Detroit, Mich.

I am 89 years old and never used any remedy equal to Dr. Bell's Pine-Tar-Honey. It gives quick and permanent relief in grip as well as coughs and colds. It makes weak lungs strong. Mrs. R. A. Masonson, Paducah, Ky.

Look for the Bell on Bottle and our Guarantee No. 506.

MANUFACTURED ONLY BY THE R. B. SUTHERLAND MEDICINE CO., Incorporated, Paducah, Ky.

Fire Wood

Delivered by the Wagon Load

Cheap

Pacific Coast Lumber & Mill Co.

CORNER SECOND AND GROVE STREETS, OAKLAND, CALIFORNIA.

Phones: Sunset Oakland 88, Oakland 1631, Home A1088.

THE NEW FEATURE OF the Week at the Hotel St. Mark Grill

The Ritz Carlton Dejeuners a la Fourchette

A ready cold lunch, consisting of the finest delicacies of the season. You don't have to wait, the chef is in the dining-room attending personally to your orders.

You will find the choicest cavair, the best fish, Pate de foie gras, finest fruits in season, etc., etc

Everything you desire that is conducive to that real happy and contented feeling

Remember our daily 40c Business Men's Lunch and the Ladies' Afternoon Teas.

Tonight from 5:30 to 8 p. m. the unexcelled Table d' Hote Dinner at $1.00.

St. Mark Grill

Hotel and Grill under new management of Elmer Woodbury

The Antique Room

The Colonial Room

THE Kopenhagen Room

at "THE FORUM"

Are particularly adapted for Banquets, Weddings, Receptions, Recitals, Card Parties, Etc. No private boxes.

GUSTAV MANN, Manager

Phone Oakland 8479.

TAVERN CAFE

362 7th St., Bet. Franklin and Webster. French dinners with wine, 50c, from 12 to 10; tables reserved for families Phone A. 3715, Oakland 71. Entertainment and music every evening.

OAKLAND'S BEST OPTICIAN

EYES TESTED LENSES GROUND

CHAS H WOOD

AMUSEMENTS. AMUSEMENTS.

ANOTHER GRAND BILL

BELL

The Big Comedy Success--The Marco Twins

Alice Davenport in the Tragic Sketch "Now"

MISS HETTY URMA Character Impersonations.

ELMER TENNY Story teller—Monologist.

JOE WATSON, Inimitable Hebrew Monologist.

LIGHTNING HOPPER Crayon Picture Talks.

Tonight MACDONOUGH THEATRE All This Week

Chas. F. Hall, Prop. & Mgr. Phone Oakland 87.

KOLB & DILL in "Lonesome Town"

Nights—25c, 50c, 75c, $1.00. Matinee—25c 50c, 75c. Matinees Saturday and Sunday. Next Week—DANIEL SULLY

Ye Liberty PLAY HOUSE

TONIGHT and remainder of week Matinees Saturday and Sunday. BISHOP'S PLAYERS in the first Oakland presentation of

"CAUGHT IN THE RAIN"

Willie Collier's last season's laughing success

Evenings—25c, 50c, 75c. Matinees—25c and 50c

Next week—"Salomy Jane."

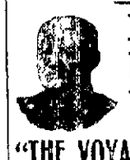

ROBLEY D. EVANS

"FIGHTING BOB" WILL TELL ABOUT

"THE VOYAGE WITH THE FLEET"

Next Monday Evening, April 19th, at 8:15

1000 Good Seats at $1.00. 500 at $1.50 and 500 at $2.00. Now on sale. Coming Friday afternoon, April 23, Mischa Elman, the greatest living violin genius.

OAKLAND Orpheum

Twelfth and Clay Streets. Sunset Phone Oakland 2244 Home Phone A 3337

MATINEE EVERY DAY

ARTISTIC VAUDEVILLE

Eight Melanis; Tom Nawn & Company; Four Casting Dunbars; Charles Matthews; Four Poncherrys; Silbon's Novelty Circus; James H. Cullen; New Orpheum Motion Pictures. Last week—Violet Black & Co. Prices Evenings 10c, 25c, 50c, 75c Box Seats $1. Matinees (except Sundays and Holidays) 10c, 25c, 50c.

CALIFORNIA LEAGUE

BASEBALL

Grounds, 57th and Grove Sts

SAN FRANCISCO vs. FRESNO

Every afternoon except Monday at 3 15 p m Sunday morning game at 10:30 a m. Sunday afternoon 2 30.

General Admission 25c

Grandstand 25c

Ladies' day every Friday, children's day every Thursday. Grand Band Concert every Sunday Afternoon

RACING

New California Jockey Club

OAKLAND RACE TRACK

Closing Day SATURDAY APRIL 17

Broadway Theater

PHONES 2795

Formerly Novelty

GUY C. SMITH, MANAGER.

Broadway at 12th St.

OAKLAND'S FAMILY THEATER

Matinees Wednesday, Saturday, Sunday

TONIGHT—ALL—WEEK

Hal Reid's True-Heart Story of the South

Hearts of the Blue Ridge

Big Scenic Production With the New Stock Co.

THE BROADWAY PLAYERS

Evening Prices 15c 25c 35c 50c All Reserved

MATINEES—10c, 25c.

Except Sundays and Holidays.

Seats on Sale 10 a. m. till 10 p. m.

Idora "THE PARK BEAUTIFUL"

NOW OPEN

PATRICK CONWAY'S GILMORE'S BAND

51-SOLOISTS-51

DIRECT FROM NEW YORK

CONCERT EVERY AFTERNOON AND NIGHT.

CHANGE OF PROGRAM DAILY.

OTHER BIG FEATURES

A $1.50 SHOW FOR 10c

NO OTHER CHARGE

Season Open

Bowling and Pool

AUDITORIUM,

566-568 12th st., near Clay.

Alleys Reserved.

Ladies and Gentlemen.

Santa Fe

California Limited

Oakland to Chicago via Kansas City.

The most perfectly equipped train across the continent.

You travel in pleasant company.

Beautiful mountain scenery—scenes of Indian Pueblos.

Fred Harvey dining car service.

Our folders tell of Stopover at Grand Canyon. Phone or call on

J. J. WARNER, General Agent, 1112 Broadway.

THE ELECTRIC AUTO

REQUIRES BUT LITTLE ATTENTION

NO MECHANICAL ABILITY

FREE FROM VIBRATION

AND NO CRANKING

AN IDEAL

PLEASURE AND COMMERCIAL VEHICLE

Oakland Gas, Light & Heat Co. Clay and 13th Sts. Oakland, Cal

COFFROTH AND BRITT ALREADY BOOSTING FOR CHAMPIONSHIP BATTLES

KETCHEL WILL BE GIVEN CHANCE BY THE BETTORS

Fitzsimmons No Heavier Than Ketchel When He Won Championship--- Michigander Very Confident of Winning.

By EDDIE SMITH.

NEW YORK, April 15.—SPORTING EDITOR TRIBUNE: Have landed the match of the hour for my Mission-street arena. Jeffries found impossible. Will not talk business. Britt and Ketchel exceedingly confident. Ketchel wanted to battle, winner take all. Johnson will be in San Francisco by September. Leaving here immediately, will be home early next week. Will have a few other good matches. JAMES W. COFFROTH.

NEW YORK, April 15.—SPORTING EDITOR TRIBUNE: Ketchel is happiest man in New York today. He is very confident that he will be able to land knock-out wallop on big colored man. Will take a few theatrical engagements and work our way to the coast. Ketchel will be heavyweight champion of world after October as sure as he is alive. WILLIE BRITT.

The manager of the challenger for the heavyweight championship of the world and the promoter of the proposed show have started right in to work up enthusiasm over the coming bout, as the above telegrams will show, but the fact that the contest is one for the heavyweight championship of the world will be sufficient to draw a big crowd, even though Jack Johnson seems to have the best of it from every angle.

The contest between Ketchel and Johnson will draw big money and the gate receipts will surprise the fans of fistiana who are of the opinion that the difference in size will stop the people from patronizing the bout. Johnson is the champion and Stanley Ketchel is a sensational performer who has shown that he possesses a punch that will put the champion away if it should land.

O'Brien Bout a Boost

Many will argue that if he was able to hit the clever Jack O'Brien with these stinging wallops of his that he will be able to hit the big smoke, and before these arguments are all thrashed out Ketchel will not be such a despised outsider in the betting as it would seem at this time.

While not as tall or as long in the reach as Fitzsimmons, Ketchel is just as heavy as the Australian was when the first named won the championship of the world, and while there may be some doubt as to his being as good a workman with the gloves it remains also that he has not the classy man to face that Lanky Bob had.

Not as Good as Corbett

Johnson is not by any means the man that Jim Corbett was, and for that reason there is no sense in saying that Ketchel has no chance. Ketchel has a chance, for any man who is the possessor of a punch such as he has displayed will have a chance with any fighter living.

After reviewing the Los Angeles contest with Billy Papke it is hard to figure Ketchel in a bout with Johnson but some few months have elapsed since then and no one can tell just how much Ketchel will improve before October 12, which will be the day on which the contest is to be held.

The bout is to be held on a holiday set aside as Discovery Day and the men will battle 20 rounds for a percentage of the gate receipts to be divided 65 per cent to the winner and 35 per cent to the loser. The referee is to be selected fifteen days prior to the contest.

Reagan Wants Too Much

Promoter Lecardi, who is to stage the show for this month in San Francisco and who has signed Johnnie Murphy and Chick Hudson for the main event of his show, is still working for a few special events that will fill out his program and add strength to it. Lecardi was working on Jimmy Reagan and Harry Dell, but Reagan held out for $500 win lose or a draw, and the promoter cut him out of the program. What he will do for his card no one, including himself, seems to know, but if he expects a good house he had better be quick in deciding.

Young Corbett Coming

When Coffroth lands in San Francisco he will, no doubt, have Young Corbett, the one-time terror of the feather and lightweight class boxers, under his wing. Coffroth intends bringing the Denverite here to meet Johnnie Murphy or some other good local lightweight on a Saturday afternoon at his Mission street arena. Corbett has been showing good form of late and the fans would like to see the old-timer in action again.

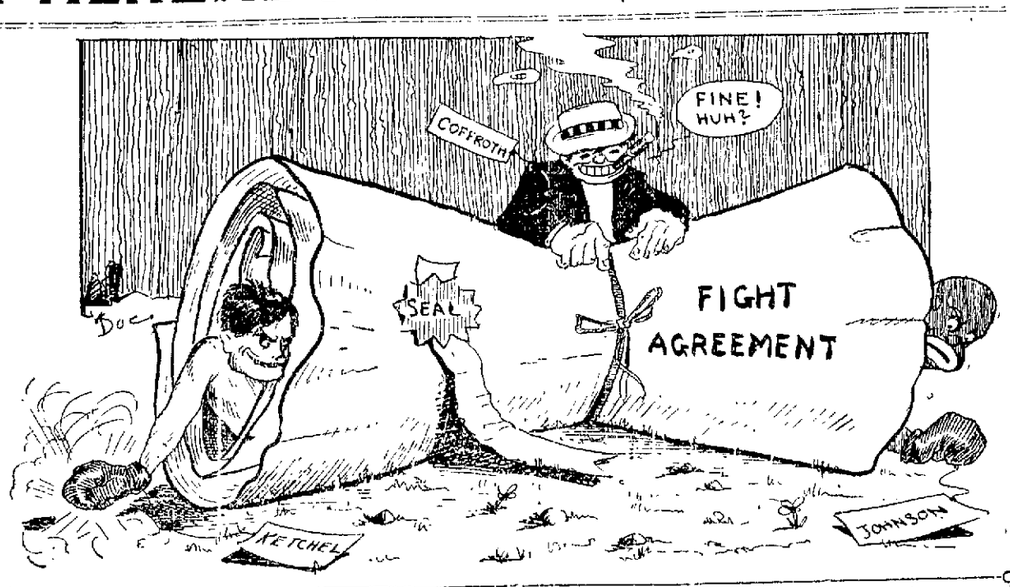

Coffroth Has the Two Pugilists of the Hour Tied Up With Articles of Agreement.

Fresno Again Beats San Francisco Team

STANDING OF STATE LEAGUE CLUBS.

Clubs—	Won	Lost	Pct.
Stockton	12	6	.706
Oakland	12	6	.667
Santa Cruz	7	7	.500
Fresno	6	10	.375
San Francisco	5	10	.333
San Jose	4	8	.333

Fresno again defeated the San Francisco State League team yesterday at the Grove Park. The score was 7 to 3.

Manager Kelly has an exceedingly good bunch of snappy ball players with Lima.

The trans-bay boys went bad in the ninth inning, in fact the raisin eaters had only one run to the good up to that period, but when the fireworks was over the bell tolled four runs for the Tigers.

Smith pitched a good game for the Fresnoites. Bill Cates twirled well, but was not lucky, for Kelly hit him for a home run the first rattle out of the box.

San Francisco tied the score in the next frame, when Dewey hit Perlin safely, followed, Dewey scoring on Hallinan's single to left.

In the fifth Smith tallied for the visitors and Cates for San Francisco.

In the seventh Fresno pulled away when Schimpff started to fight and crossed the rubber on Bills' infield bingle. Errors in the next frame in one, two, three order and Bills' three-bagger were responsible for the four runs gained by the Fresno boys.

The score.

Fresno—	AB.	R.	BH.	SH.	PO.	A.	E.
Bills, 3b	7	1	1	0	0	2	3
Tracy, lb	4	1	1	0	13	0	0
Kelley, 2b	3	1	1	1	3	1	0
Davis, cf	4	0	1	1	1	0	0
Hogan, ss	5	0	1	2	1	3	0
Bailey, lf	4	0	1	0	1	0	0
Kuhn, c	3	1	1	0	6	5	0
Schimpff, rf	3	2	1	0	0	0	0
Smith, p	3	1	1	0	0	6	0
Totals	37	7	9	4	27	18	3

San Francisco—	AB.	R.	BH.	SB.	PO.	A.	E.
Spencer, cf	3	0	1	0	2	0	1
Feeney, 2b	4	0	2	0	1	0	2
Streib, ss	3	0	1	0	2	5	1
McLaughlin, lf	4	0	0	0	0	0	0
Dewey, rf	4	1	1	0	0	0	0
Perlin, 1b	3	0	0	0	10	1	2
Hallinan, 3b	3	0	1	0	1	5	1
Bliss, c	3	0	0	0	4	2	2
Cates, p	2	1	1	0	2	7	1
Totals	29	2	7	0	27	20	11

RUNS AND HITS BY INNINGS.

	1	2	3	4	5	6	7	8	9	
Fresno	0	0	0	0	1	0	1	0	4	—7
Base hits	1	0	2	0	1	2	2	0	1	—9
San Francisco	0	1	0	0	1	0	0	0	0	—2
Base hits	1	2	0	0	2	0	0	1	0	—7

SUMMARY

Home run—Kelley. Three-base hit—Bills. Two-base hit—Streib. Sacrifice hits—Streib, Perlin, Spencer, Smith. Bases on balls—Off Cates, 2, Struck out—By Cates, 2; Smith, 6. Double plays—Streib to Tracy to Hallinan; Schimpff to Kuhn. Time of game—1 hour and 50 minutes. Umpire—McDonald.

Coffroth After Nelson And Packy to Sign Up

NEW YORK, April 15.—Jimmy Coffroth, manager of the Colma Athletic club, who yesterday matched Jack Johnson and Stanley Ketchel for a fight, left today for Chicago, where he will meet Battling Nelson and Packey McFarland tomorrow to secure their signatures for a forty-five round bout at Colma on July 4.

Dillon's Work Wins Game for Angels

STANDING OF COAST LEAGUE CLUBS.

Clubs—	Won	Lost	Pct.
Portland	10	6	.625
Los Angeles	10	6	.625
Sacramento	8	6	.571
San Francisco	7	8	.467
Vernon	5	9	.357
Oakland	5	10	.333

The Angels turned tables upon the Seals and atoned for their defeat of Tuesday by grabbing yesterday's game at Recreation Park in the eleventh inning. What adds sweetness to the victory is that it came after a great and exciting pitchers' battle in which Hosp and Browning were the opposing curveologists. Browning twirled a remarkable game, considering that he replaced Berger when the latter left him in a bad hole with a man on first and third, only one out and three balls on the batter. Browning was, however, equal to the occasion and retired the Los Angeles side without a run being made. Against Hosp, the Longites were powerless, three hits being the sum total of damages chalked up against him.

The Seals scored their one run in the initial frame when Zelder, after a hearty ovation at the plate, singled past short, stole second, took third on Hosp's wild throw to the middle station in an attempt to catch him napping and crossed the rubber while the fielders were chasing the ball.

Not until the fourth chapter did the orange-pickers accomplish anything in the run department. One run came in when successive hits by Dillon, Howard and Delmas scored the Los Angeles captain. Not even a hair was disturbed thereafter for six innings. In the eleventh the blow-up came. Godwin beat out a slow grounder to Mohler. Dillon's drive over third advanced Godwin to the difficult corner. On Howard's knock to the "Kid," Godwin tallied. A moment later Smith walked and on a double steal Dillon came home. The Seals were unable to do anything in their time at bat.

Los Angeles—	AB.	R.	BH.	SB.	PO.	A.	E.
Daley, cf	5	0	0	0	4	0	1
Godwin, rf	5	1	2	0	0	0	0
Dillon, lb	4	2	1	2	12	1	0
Howard, 2b	4	0	1	1	6	3	1
Smith, 3b	3	0	0	1	5	2	0
Delmas, ss	4	0	2	1	3	7	0
Thompson, rf	5	0	0	0	1	0	0
Ross, c	4	0	2	0	1	0	1
Hosp, p	4	0	0	1	1	3	0
Totals	39	3	9	5	33	16	3

San Francisco—	AB.	R.	BH.	SB.	PO.	A.	E.
Mohler, 2b	1	0	0	2	4	6	0
Zelder, 3b	4	1	1	1	1	0	0
L. Williams, lf	5	0	0	0	0	0	0
Tennant, 1b	4	0	0	0	15	0	0
Meloche, rf	5	0	1	0	1	0	0
Lewis, cf	4	0	0	0	3	0	0
N. Williams, c	4	0	0	0	4	4	0
McArdle, ss	4	0	0	0	4	3	0
Berger, p	0	0	0	0	1	1	0
Browning, p	4	0	1	0	0	5	0
Totals	35	1	3	3	33	22	0

RUNS AND HITS BY INNINGS

	1	2	3	4	5	6	7	8	9	10	11	
Los Angeles	0	0	0	1	0	0	0	0	0	0	2	—3
Base hits	0	1	3	2	2	2	0	0	0	0	2	—9
San Fran	1	0	0	0	0	0	0	0	0	0	*	—1
Base hits	1	0	0	1	0	0	1	0	0	*		—3

SUMMARY

One hit off Berger in 2 1-3 innings. Charge defeat to Browning. Two-base hit—Meloche. Sacrifice hits—Dillon, Mohler. First base on called balls—Off Hosp 4, off Berger 3, off Browning 1. Struck out—By Hosp 1, by Browning 4. Hit by pitched ball—Tennant. Double plays—McArdle to Tennant, Smith to Dillon. Passed ball—Ross. Wild pitches—Berger, Hosp. Time of game—2 hours and 20 minutes. Umpire—Toman.

Oakland High Defeats Berkeleyans on Track

Oakland High, 68; Berkeley High, 63

In as fine a track meet as a person would want to witness, the Oakland High athletes defeated their Berkeley rivals yesterday on the St. Mary's oval by five points, Oakland getting 68 and Berkeley 63. Captain Hartwell was one of the bright stars of the day. He won the mile easily in 4:54. Maclise lost the low and high hurdles to Kern, the crack Pasadena hurdler. Though Smith of Berkeley was victor in the 880-yard run, he was disqualified for cutting in on Helsen of Oakland when a distance of less than seven feet separated them.

Results:

One-mile run—Won by Captain Hartwell, Oakland; Rowe, Berkeley, second; Hagne, Berkeley, third. Time, 4:54.

440-yard dash—Todd and Grey of Oakland tied for first; Harlowe, Berkeley, third. Time, 0:56.

120-yard hurdles—Won by Kern, Berkeley; Maclise, Oakland, second; Calderwood, Oakland, third. Time, 0:16 2-5.

880-yard run—Won by Hesen, Oakland, Sargeant, Oakland, second; Hanford, Berkeley, third. Time, 2:11.

100-yard dash—First heat won by McDonald, Oakland; Baxter, Oakland, second, time, 0:10 3-5. Second heat won by Campbell, Berkeley; Woods, Berkeley, second; time, 0:10 2-5. Final won by Campbell, Berkeley; Woods, Berkeley, second; Baxter, Oakland, third. Time, 0:10 2-5.

50-yard dash—First heat won by Woods, Berkeley, Smith, Oakland, second; time, 0:5 4-5. Second heat won by Campbell, Berkeley; Mulette, Oakland, second; time, 0:5 4-5. Final won by Smith, Oakland; Campbell of Berkeley and Mulette of Oakland tied for second. Time, 0:5 3-5.

220-yard dash—Won by Woods, Berkeley; Scott, Berkeley, second; Campbell, Berkeley, third. Time, 0:24 2-5.

220-yard hurdles—First heat won by Kern, Berkeley; Calderwood, Oakland, second; time, 0:29 2-5. Second heat won by Maclise, Oakland; Barendes Berkeley, second, time, 0:30. Final won by Kern, Berkeley, Calderwood, Oakland, second; Maclise, Oakland, third. Time, 0:27 1-5.

2-mile run—Won by Rathbone, Berkeley; Foster, Berkeley, second, Mills, Oakland, third. Time, 12:02.

One mile relay—Won by Berkeley team, consisting of Dreving, Wyckoff, Harlowe, Smith, Woods and Scott. Oakland's team, Gray, Kelly, Smith, Maclise Todd and Mullette.

Hammer throw—Won by Hartwell, Oakland, Cummings, Oakland, second McSlyh, Oakland, third. Distance, 123 feet 9 inches.

High jump—Smith and Harris of Oakland tied for first—Stratton of Oakland and Brophy of Berkeley tied for third. Height, 5 feet 2 inches.

Shot put—Won by Smith, Oakland, Brown, Berkeley, second; Drake Berkeley, third. Distance, 42 feet 5½ inches.

Broad jump—Won by Drake, Berkeley; Smith, Oakland, second; Dreving, Berkeley, third. Distance, 20 feet 4¾ inches.

Pole vault—Won by Smith, Oakland, Banks, Oakland, and Brophy, Berkeley, tied for second. Height, 9 feet 6 inches.

Officials—Referee, T. Holmes; starter, R. Woolsey; timers, R. Brousen, T. Smith judges of finish, James Rye, G. Daniels, W. Barnard; field judges, G. Dozier, M. Segal, L. McNamara, L. Dozier; announcer, Herbert Ballinger, clerks of course, Floyd Gray, William Roberts.

Prune-Eaters Forfeit Contest to Invaders

Oakland, 9; San Jose, 0

SAN JOSE, April 15.—After playing two and one-half innings, Elmer Strickleett of the San Jose team took exception to Umpire Hodson's rulings, when the latter made a rank decision at the plate, and refused to allow his players to continue the game. The contest was then declared forfeited by Hodson by the score of 9 to 0. The score stood 2 to 0 in favor of the Invaders when the trouble happened.

RUNS AND HITS BY INNINGS

	1	2	T
Oakland	1	0	1—2
Base hits	1	0	0—0
San Jose	0	0	0—0
Base hits	1	1	*—2

Two out when umpire forfeited game.

SUMMARY

Base on called balls—Off Logan, 1. Struck out—By Logan, 2. Passed balls—Miller 1. Stolen bases—Burns. First base on errors—Oakland 2. Wild pitch—Logan. Left on bases—San Jose 1. Time of game—10 minutes. Umpire—Hodson.

Stockton, 5; Santa Cruz, 2

STOCKTON, April 15.—Bunched hits in the sixth and seventh gave three runs to the Millers yesterday afternoon, enough to win the game from the Sand Crabs. Rube Clark replaced Hopkins, the latter being knocked out of the box. Mertes' great stick work and his wonderful throw from left field to home were the features of the game. Santa Cruz outbatted the home team, but hit at inopportune times. Dashwood was benched in the fourth for disputing with the umpire.

RUNS AND HITS BY INNINGS.

	1	2	3	4	5	6	7	8	9	
Stockton	1	0	0	1	0	1	2	0	*	—5
Base hits	1	0	0	1	0	2	3	0	*	—7
Santa Cruz	0	0	0	1	1	0	0	0	0	—2
Base hits	1	0	2	2	2	2	1	0	0	—10

SUMMARY

Two-base hits—Curtis, Pfyl. Sacrifice hits—Miller, Clark. Walks, Innings pitched—By Lonek 5 2-3 by Clark 3 1-3. Credit victory to Clark. Struck out—By Lonek 1, by Hopkins 2. First base on called balls—Off Hopkins 3. Left on bases—Stockton 6, Santa Cruz 8. Double plays—Lucks to Pfyl to Mandes. Wild pitch—Hopkins. Passed ball—Dashwood. First base on errors—Stockton 2, Santa Cruz 1. Hit by pitched ball—Householder, Conrad. Stolen bases—Shay, Pfyl, Plumbe 2, Van Horn, Curtis, Hallinan. Time of game—1 hour and 47 minutes. Umpire—O'Connell. Scorer—Harlin.

Chat of the Cueists

Jones beat Butler 20 to 16 in their three-session match at the Oakland billiard parlor last night. The game was very fast, and Butler, notwithstanding the score played a very creditable game. At this distance, Jones looks like a winner or, at least, to get well within the money.

Ed McLaughlin, the world-famous billiard player and instructor has passed to the great beyond. Contracting a very severe cold during the world's championship tourney, it later developed pneumonia, and a stout-hearted frame could not resist its attack. He was one of the best billiard instructors known to the game and has developed or aided the game of every one of the top-notchers.

Go'ch Easily Defeats Big Yussiff Mahmout

CHICAGO, April 15.—The easy overthrow of Yussiff Mahmout, the highly touted Turkish wrestler, by Frank Gotch at last night's contest for the championship, robbed the aftermath of comment of much of the usual interest.

"I had him beaten when I laid my hands on him," said Gotch. "He is a strong fellow, but I am stronger and know more about wrestling than he does. I am glad I won, because I am an American and the title still remains here. I have made no plans for the future and don't know when I'll wrestle again.

"I did not know Gotch was so good," said Mahmout. "I beat all the men that Gotch did and I thought I had a chance. He is the best man I ever met and I don't know anyone who can beat him. I am going to my home this summer in Burgaria and take a rest."

Ed Smith, referee, made the following statement:

"Gotch simply outclassed Mahmout. I am glad there was no dirty work like that which characterized the bout a year ago with Hackenschmidt."

Dreamland Boxing Show

There will be eight bouts pulled off on Friday evening at Dreamland pavilion by the Dream and Athletic Club, and Matchmaker Frank Schuler has arranged an attractive program, most of the goes being between biff-bang sluggers, who should make things hum. The wind-up will bring together Charlie Miller, the giant motorman, and Al Greiger, a husky teamster, who has been showing the big fellows who have opposed him of late the shortest route to Mars. Both of these huskies are in perfect trim, and as each possesses a stiff wallop, the fans should see a little gore and a few rattling hot mix-ups before the count is made. A knockout is figured as a cinch by the close students of the amateur game.

There will be another heavyweight go in addition to this star event. Jack Harrington and Jim Maguire a couple of burly chaps who tip the beam at 185 pounds, will endeavor to show the fans that they are right in line for a crack at Jack Johnson. The balance of the program is made up as follows:

W. Herman vs. Bob Warren; Frank Regan vs. Gus Miller; Will Duncan vs. Dave Floyd; Johnny Aaron vs. Billy Fine; Pat Bradley vs. Willie Carter. Frank Schuler will referee.

St. Mary's Gym to Get Proceeds of Big Game

Next Saturday afternoon the St. Mary's College Phoenix team will cross bats with the Santa Clara College nine at Freeman's Park. Unusual interest attaches to this event owing to high standing of the rival teams. Both college nines have repeatedly defeated the Stanford and California ball tossers, and the series of three games, of which next Saturday's is the first, will settle the amateur championship of California.

The proceeds of next Saturday's game will, thanks to the courtesy of Santa Clara, go to the gymnasium fund of the Oakland college. This fact will arouse much interest in local circles, since many prominent young men of this city are members of St. Mary's Gymnasium Association.

Friene will pitch for Santa Clara and is likely to give a good account of himself, if his performances of this season are any indication of his worth. St. Mary's has a tower of strength in Catcher Wilcox, who twirls for the Phoenix.

Kid George Knocked Out

SACRAMENTO, April 15.—Frank Mayfield of Susun knocked out Kid George of this city in the seventh round last night. George was outclassed. Harry Foley of San Francisco refereed the fight.

ALBANY, N. Y., April 15.—Sam Langford of Boston and Jim Barry of Chicago fought to a fast rounds last night with honors also even.

NEW YORK, April 15.—Hugh D. McIntosh, the Australian promoter sailed yesterday for Liverpool: "I am confident Johnson and Jeffries will face each other in the ring."

NEW YORK, April 15.—The ten round bout between Charley Griffin, the Australian champion and Henry Yanger of Chicago which was to have been fought at the Whirlwind A. C. tonight has been postponed for a week to enable the club to remodel the boxing room.

Portland, 1; Sacramento, 0

PORTLAND, April 15.—In a pretty game, the Portlanders marched off with victory No. 2 against the Sacramento team yesterday in the eleventh inning. Shinn's error and Armbruster's two-bagger did the trick. The Senators came near scoring in the tenth, but Olson's phenomenal stop and throw to first saved his side. Both Baum and Graney were in rare form, the affair partaking of a pitchers' duel. McCredie slammed out four hits out of five times at bat.

RUNS AND HITS BY INNINGS

	1	2	3	4	5	6	7	8	9	10	11	
Sacramento	0	0	0	0	0	0	0	0	0	0	0	—0
Base hits	0	0	0	0	0	1	0	1	1	1	0	—5
Portland	0	0	0	0	0	0	0	0	0	0	1	—1
Base hits	0	1	2	0	0	1	2	1	0	1	1	—9

SUMMARY

Struck out—By Baum 5, by Graney 8. First base on called balls—Off Baum 2, off Graney 2. Two-base hit—McCredie 2. Jansing. Armbruster. Sacrifice hits—Shinn, Johnson, Raymer. Hit by pitched ball—Doyle. First base on errors—Sacramento 1, Portland 1. Left on bases—Sacramento 7, Portland 12. Time of game—2 hours and 10 minutes. Umpire—McCarthy.

State League Gossip

No good can come from clubs forfeiting games continually because of the decisions of umpires. The teams lose by it, the fans become disgusted and the box office suffers. The State League officials ought to take sterner measures to have the indicator men backed up in their decisions. By all means the game should be played out. People go to witness a baseball exhibition and not a kickfest which ends up in refusing to play the game out. Such unpleasant occurrences as happened yesterday at San Jose and last week at Grove Park in the game between the Millers and Invaders must stop.

* * *

Captain Kelly of the Fresno team has signed Pitcher Lange, formerly of the American League.

* * *

The Fresno boys are camping at the Arcade Hotel.

* * *

Hal Hale was there with bells routing for the Frisco boys all the time yesterday.

* * *

Pitcher Eli Cates was cheered lustily when he mounted the box for San Francisco yesterday.

* * *

Captain Kelly of Fresno is expecting to secure more players for his team in a few days.

Longboat-St. Yves Race

TORONTO, Ont., April 15.—Tom Longboat is suffering from a stone bruise on his heel, which Manager Flanagan says might put him permanently out of the running game. The doctors who have examined it fear the bone is affected. In any event Flanagan says the race with St. Yves for $5000 a side is off.

NEW YORK, April 15.—Another runner looking for Marathon honors with the hope of a contest with St. Yves, Dorando or Longboat has arrived here. He is "Indian" Simpson, from Canada. This is Simpson's first appearance here since he won a five-mile relay race with Alfred Shrubb in Madison Square Garden. Next Sunday he will go over the Marathon course at Celtic Park with Svanberg, the Swedish runner. Simpson is credited with beating Appleby, an Englishman, who is said to be faster than Shrubb at fifteen or twenty miles. Judging from the talk another Marathon Derby will be held here in May, open to all professionals.

Coast League Gossip

Pitcher M. O. Bridges who was received in a trade for Catcher Peter Noonan, the latter being exchanged for "Truck" Eagan, arrived this morning from his home in Tennessee and reported to the Oakland Coast League Club. Bridges will be used next week upon the return of the team home when a series of games will be played with the Sacramento aggregation. In the meanwhile Bridges will work out along with Harmon and Shinn Nelson at Freeman Park.

Bridges is another husky six footer, weighing close on to 200 pounds. Last year he played for awhile in the Tri State League and later joined the Wilkes Barre Club where he twirled good ball.

* * *

The Seals played a mighty good game in the field yesterday. Zelder, McArdle and Mohler making wonderful stops but at the bat all of them seemed a trifle weak. The team only secured three hits off Hosp. While the Angels connected safely nine times.

The only runs secured by the Longites came through the good work of Zelder with Ge stick and on the bases. The clever third baseman certainly made use of his gray matter yesterday. His style of playing was also appreciated by the fans for every time he came to bat an ovation was given him.

The Angels' victory yesterday came after a hard struggle in which both teams neck and neck for eleven innings. Dillon pulled his team on the winning side mainly through his batting at opportune times and his nifty one handed put outs on the initial sack. The Los Angeles captain proved yesterday that there is no need of Dr. Osler [illegible] for some days yet.

BLAGG MAKES GOOD FOR TALENT IN PURSE EVENT

Sewell Outgames Toney Faust for Second Money---Hush Money and Penn Scores for Talent.

By LEE DEMIER.

IN a ding-long finish in which knocked S well and Tony Faust his way, h managed to get to in time to cash for his many Both the latter two suffered f interference caused by Blagg into the rail in the stretch, but f of foul lodged was not allowed was closing very strong at the in all likelihood would have won hung on long enough to save the Much to the joy of the pence Keene stable uncovered a sleeper opening scramble No Rule, closing at was as high as at certain stages of the betting, right on edge and closing with speed in the stretch got up in money by a nod in the last jump horse in the race was played, but of the money went in on Duke which performed very disappointed Paso easily held the place safe fr nah Louise.

Blagg out of e wire ackers m the vering claim Faust ne and Sewell place. rs the in the though 0 to 1 le was terrific ine to Every he bulk Milan, gly. El n Hannah

boy will, however, not be entitled to the $15,000 salary which he would have earned if he could have ridden in England. That contract was based upon the use of the jockey for English racing, where the stakes are so valuable as to warrant the high retaining fee.

* * *

The books kept the bulk of the coin that was showered at them yesterday.

* * *

"Sam" Keene only had $5 on No Rule's nose. He got 60 to 1 for his $5. He bet it all back on Waldo in the next race, and thus the story is told.

* * *

Duke of Milan was the good thing that went glimmering in the day's opener. The wise ones were taking 8 to 5 at post time. Now they are wondering why.

* * *

E on "Sheepshead Bay" Casey made his get-away yesterday.

* * *

Expert Sheet Writer Ed Thornton will spend a few months at Portland before going East.

* * *

"Il Roaring" Duffy will be on hand at "Custer's last stand" when the bell rings.

* * *

Willie Quincey, one of the best all-around turfites, will take in the Canadian circuit.

* * *

Tom Shaw, who has a heart as big as a mountain, made the rounds before departing for his home in New York and stinked those who wanted assistance to make their get-away. Shaw gave away $2000 in $100 bills.

* * *

Billy Soule, the handy man around the secretary's office, will take in the game at Denver.

* * *

Turfite "Doc" Owens is making arrangements for his get-away to New York.

* * *

Bookmaker Phil McGlin will leave for his home in St. Louis, accompanied by his wife, Sunday. They made Oakland the ir home during the racing season. Mr. McGlin is well known on all the big tracks in the United States.

* * *

Bookmaker Ed Moser, accompanied by his wife, will depart for their home in East St. Louis Sunday. Mr. and Mrs. Moser said they spent a delightful winter in Oakland.

* * *

Jockey A. W. Booker left for Los Angeles last night. It is said that the noted pinkin artist will retire from the saddle and go into business in St. Louis.

* * *

Ten carloads of horses will leave Emeryville for Salt Lake City next Tuesday.

* * *

A dispatch from Frankfort, Ky., says that by an agreement between the attorneys for the Latonia Jockey Club and the Kentucky Racing Commission the State Court of Appeals yesterday advanced for oral argument May 6 the appeal of the Commission from Judge Harbeson's decision holding unconstitutional the legislative act creating the commission.

Word comes from Los Angeles that a meeting of the directors of the Los Angeles Harness Association held yesterday it was decided to give a trotting meet at Agricultural Park lasting four days for purses aggregating not less than $10,000.

Trainer Dave Henry will leave today with the balance of Barney Schriber's horses for Houston, Texas.

Owner and Trainer Ed Trotter will ship to Salt Lake City.

"Big" Bill Knapp will leave for Baltimore Sunday.

Jockey J. Butler, who broke his arm in an accident at Williams Park a few weeks ago, has arrived at his home in Lexington, Ky.

Starter Dick Dwyer said yesterday at Arcadia that he would send Joe Webber to start Victoria until he gets though at Salt Lake City.

Crisp Turf Talk

Birth, which was heavily bet Colonel Applegate and his follow a dismal failure in the day's e

Jockey Conley Borel is ridin old-time form again. He pilot winners yesterday. Keep the g up, Borel.

Penn won the youngsters' race than a scratch.

Fulford, which went begging betting, captured the closing r the well-played Prince Gal.

Trainer Frank Taylor, accom his family, will leave for New day.

Barney Schreiber will hang up at the Houston, Tex., meeting.

Jockey Eddie Dugan said in the other day that he will not England, but will resume ridin country when the Baltimore m gins. He says that he saw m racing in England. Of the jocke he saw he most admired Frank the Australian, who rides in style. Some jockeys of repute admire because of their style to general belief, Dugan holds Club licens issued on Jamai since that date he twice was in California for rough riding Club steward said yesterday t is no reason why Dugan shouldn in this country, despite the Jockey Club's denial of his lic

ned by ork Fri-

his slate

w York turn to in this ting be- week's s whom Vootion, merican did not ontrary Jockey 14, but spended Jockey t there not ride English se. The

Oaks Use 3 Twirlers, But Lose to Vernon

Vernon, 9; Oakland 4

LOS ANGELES, April 15.—Through superior pitching and fielding the Vernon team was able to win first game played against the Athletics yesterday. Maire cannonaded for ones yesterday. Maire cannonaded for but was relieved by Christian after he filled the bases by walking trashed, and forced over the first run, giving Hogan free transportation. Hogan took the mound in the sixth inning, the batting pace of the Hoganites being too much for Christian.

Home Run Eagan again showed his old time form when he lifted the ball over the left field fence for four bases. With the bases full, Caffyn, late of Fresno repeated the trick, this time sending the leather in the right garden. The ball bounced about a foot in front of Carroll, but got away from him and rolled under the fence in the extreme right corner of the field.

The score.

Vernon—	AB.	R.	BH.	SF	PO.	A.	E.
Caffyn, rf	5	1	1	0	3	0	2
Martinke, lf	5	1	0	0	5	0	0
Stovall, cf	3	0	1	1	3	0	0
Brashear, 1b	4	0	1	0	8	3	0
Eagan, ss	2	2	1	0	1	1	0
Mott, 2b	3	1	0	0	2	2	0
Haley, 3b	3	1	2	1	1	2	0
Graham, 2b	1	0	0	0	1	0	1
Hogan, c	3	1	1	0	4	2	0
Shafer, p	4	2	0	0	4	2	0
Totals	31	9	10	2	27	12	4

Oakland—	AB.	R.	BH.	SF	PO.	A.	E.
Murphy, cf	5	0	0	0	2	1	0
Truesdale, 2b	5	1	3	0	2	3	1
D. Lewis, lf	3	1	1	0	3	0	0
Cameron, 1b	3	1	1	0	9	0	0
McCoy, 3b	4	1	1	1	1	1	0
Carroll, rf	4	0	2	0	4	2	0
Bigelow, ss	4	0	0	0	4	2	1
Lin Longe, c	3	0	0	0	2	2	0
Walsh, p	0	0	0	0	0	0	0
Christian, p	1	0	0	0	0	3	0
W. Hogan, c	1	0	1	0	0	0	0
Totals	35	4	10	1	24	14	2

RUNS AND HITS BY INNINGS

	1	2	3	4	5	6	7	8	9
Vernon	1	0	0	3	0	5		0	* —9
Base hits	2	0	1	2	0	3		1	* —10
Oakland	0	0	0	4	0	0		0	0 —4
Base hits	1	1	0	4	1	1		0	2—10

SUMMARY

Hits—Off Maire, 2; off Christian, 8; off W. Hogan, 2. Home runs—Eagan, Caffyn. Sacrifice hits—Haley, Christian. Bases on balls—Off Maire 2, off Schafer 3, off Christian 3. Struck out—By Schafer, 1; off W. Hogan, 1; by Christian 1; by W. Hogan. Double plays—Murphy to Cameron; Mott to Hogan. Innings pitched—By Maire, 1-3, by Christian, 5 by W. Hogan, 2 2-3. Time of game—1 hour and 30 minutes. Umpire—Messrs. Groeny.

BIG LEAGUE GAMES

National

CHICAGO, April 15.—Henry Zimmerman's hit won a hard-fought victory for the world's champions yesterday by a score of 2 to

OAKLAND PLANS FOR PORTOLA DAY

Extensive Preparations Are Being Made For the Enjoyment of the Visitors

Though no formal acceptance of this city's proposal that one of the three San Francisco Portola days be known as "Oakland day" and celebrated on this side of the bay, there is not a plausible doubt remaining that such action will be taken and tentative plans are already under way for the entertainment of these visitors when they land on our shores.

One of the most unique arrangements now under way is the decoration of a large barge, which will be decked in Spanish and American flags, pennants and bunting.

The boat will gather up the merry-workers at the San Francisco pier, crossing the bay in the morning sunlight and docking at the foot of Broadway. An automobile ride to the principal points of interest will fill in the midday hours and there is some talk of luncheon for the visitors at Adams' Point among the willows.

The day will be given over to a purely holiday spirit, and it will devolve upon every Oaklander to make the hours spent by the strangers within our gates as pleasant as possible.

Resolutions of thanks to the Progress and Prosperity committee, each member thereof and each member of the chamber who assisted in the work of more than doubling the membership of the chamber, have been unanimously adopted by the Chamber of Commerce.

A resolution has been passed at the request of the Merchant Plumbers' association requesting the city council to install and maintain public comfort stations within the boundaries of the business district.

A communication was forwarded today to the encampment of the Grand Army of the Republic of California and Nevada requesting them to hold their next convention in Oakland.

People past middle life usually have some kidney or bladder disorder that saps the vitality, which is naturally lower in old age. Foley's Kidney Remedy corrects urinary troubles, stimulates the kidneys and restores strength and vigor. It cures uric acid troubles by strengthening the kidneys, so they will strain out the uric acid that settles in the muscles and joints, causing rheumatism. Sold by Wishart's Drug Store.

MR. EDITOR--Dear Sir: My recent short note to you, resulted in much credit to your paper, and great benefit to me.

We are now receiving almost daily, new styles of Spring Suitings and Overcoatings which we are prepared to make up in first class style and at satisfactory prices. Full line of staples,

111 San Pablo Avenue.

D. C. BROWN,

(formerly of Brown & McKinnon.)

NOTICE OF TIME SET FOR PROVING WILL, ETC.

In the Superior Court of the County of Alameda, State of California.

In the matter of the estate of Patrick Kelly, deceased.

Notice of time set for proving will, etc.

Notice is hereby given that a petition for the probate of the will of Patrick Kelly, deceased, and for the issuance to Daniel Devany and Peter H. Hoare of letters testamentary thereon has been filed in this court, and that Monday, the 24th day of April A. D. 1909, at 10 o'clock a. m. of said day, at the courtroom of Department No. 4 of said court, at the Court House in the City of Oakland, in said County of Alamenda, has been set for hearing of said petition and proving said will, when and where any person interested may appear and contest the same.

Dated April 13, 1909.

JOHN P. COOK, Clerk.
By W. W. CRANE, Deputy Clerk.

JOHN J. McDONALD and FITZGERALD & ABBOTT, attorneys for petitioners, Oakland Bank of Savings Bldg., Oakland, Cal.

ADVERTISING MEN WILL ASSEMBLE

Big Convention to Be Held in Seattle During the Coming Fair

The annual convention of the Pacific Coast Advertising Men's Association will be held June 15, 16 and 17, in Seattle, during the Alaska-Yukon-Pacific Exposition. Prominent men representing the various advertising clubs of the coast will take part in the convention. Many local men in the advertising world have expressed a desire to attend the convention. The visiting delegates will be entertained by the officers of the Seattle Publicity Club, Incorporated. They are: President, Joseph Diethen, associate editor of the Seattle Times, secretary, A. Izzard of the White Advertising Bureau; treasurer, P. A. Hughes, business manager of the Seattle Post-Intelligencer. These officers also act as trustees, with Adolph Schmidt, advertising manager of the Seattle Star; Fred H. Manton, advertising manager of Frederick & Nelson, and J. Frederic Thorne of the Thorne Advertising Service, Incorporated.

The officers of the Pacific Coast Advertising Men's Association are: President, F. J. O'Brien, Chico, secretary-treasurer, B. J. Dusenberry, Albany, Or.; California vice president, Robert A. Read, Los Angeles; Oregon vice president, Fred Johnston, Portland; Washington vice president, T. M. R. Keane, Spokane; British Columbia vice president, Percy Godfrey, Vancouver; Montana vice president, Robert Haydn Butte; Idaho vice president, R. A. Rohrabacher, Lewiston; Nevada vice president, Fred L. White, Reno.

TO EUROPE in COMFORT
BY THE SUPERB STEAMERS OF THE
American Line
Atlantic Transport Line
Red Star Line
White Star Line
White Star-Dominion Line
REGULAR SAILINGS TO
Great Britain, France, Belgium, and the Mediterranean Countries.
FULL PARTICULARS OBTAINABLE FROM
Photos, G. N. Keppel, 40 Ellis St., S. F.; J. J. Warner, 1112 B'dw'y, Oakland

North German Lloyd.
FAST EXPRESS SERVICE.
PLYMOUTH—CHERBOURG—BREMEN
10 A. M.
K. Wm. D Ge. Apr. 27 Kronprinz Wm May 11
Kaiser Wm II. May 4 Cecilie ..... May 18
TWIN SCREW PASSENGER SERVICE.
PLYMOUTH—CHERBOURG DIRECT—10 A. M.
Gneisenau ...April 22 Kurfuerst .. ....May 1
*Breslau ....April 29 P. Friedrich Wm. May 6
*Bremen direct
MEDITERRANEAN SERVICE.
GIBRALTAR—NAPLES—GENOA.
SAILING AT 11 A. M.
*K. Albert.....Apr. 24 Barbarossa . . May 8
Neckar . . ...May 1 Berlin (new) .. May 15
*Calls at Algiers
North German Lloyd Travelers' Checks.
Oelrichs & Co., Agents, 5 Broadway, N. Y.
ROBERT CAPELLE, Gen. Pacific Coast Agent, San Francisco, Cal.

HAMBURG-AMERICAN
London—Paris—Hamburg.
P. Grant (new) Apr. 21 P. Lincoln (new) May 5
*Kaiserin A. V. Apr. 24 Bluecher ... . May 12
Pennsylvania ..Apr. 28 *Amerika ..... May 15
Deutschland ...Apr. 29 Cleveland (new) May 22
*Ritz Carlton a la Carte Restaurant.
Travelers' Checks Issued.
TOURIST DEPT. FOR TRIPS EVERYWHERE.
Hamburg-American Line.
160 Powell Street, San Francisco

FINED FOR SPEEDING AUTO IN SAN LEANDRO

SAN LEANDRO, April 15.—W. Sheets of Oakland pleaded guilty before Judge Frank yesterday to fast automobiling through the streets of San Leandro Sunday and was fined $10.

A Domestic Eye Remedy
Compounded by Experienced Physicians. Conforms to Pure Food and Drugs Laws. Wins Friends Wherever Used. Ask Druggists for Murine Eye Remedy. Try Murine in Your Eyes. You Will Like Murine.

Dangers of Grip.

An attack of grip seldom results fatally but it is the indirect cause of many deaths. If it does not result in pneumonia, which is frequently the case, it leaves its victim with a cough which lingers on long after every other symptom of the disease has vanished. The system is thus left in a weakened condition and is susceptible to almost every other disease. The grip can be greatly lessened in its severity if Chamberlain's Cough Remedy is used, and any tendency toward pneumonia is promptly checked. There is no medicine which has met with greater success in the treatment of this disease. It cures the cough and leaves the system in a natural and healthy condition.

DR. WONG HIM—Dear Sir. For several years, while suffering agonies of pain I tried, in vain, to find relief from physicians of various schools of medicine, when, as a last resource, my life being in greatest and imminent danger from a mortal disease, I applied to you. You cured me with your Chinese Herb Treatment and saved my life, for which care I tender you my most sincere thanks, and remain, most gratefully yours

MRS. PAULINE KAISL FORMES,
1468 Grove St., Oakland, Cal.

DR. WONG HIM
1268 O'Farrell Street
Between Gough and Octavia
SAN FRANCISCO

WEAK MEN
HALL'S FOR YOU
DR. HALL'S REINVIGORATOR stops all losses in 24 hours. You will feel an improvement from the first dose. We have so much confidence in our treatment that we could safely offer FIVE HUNDRED dollars reward for any case we cannot cure. This wonderful remedy enlarges shrunken organs, cures Emissions, Impotency, Varicocele, Prematureness, Gleet, Stricture, Kidneys, Lost Manhood, Drains in the Urine and all other terrible wasting effects of errors of youth or excess. $2 per bottle; three bottles $5. Guaranteed to cure any curable case. Try it. Acts like magic. Call or address HALL'S MEDICAL INSTITUTE, 855 Broadway (upstairs), Oakland, Cal. Office hours, 9 a. m. to 9 p. m.; Sundays, 9 a. m. to 12 m.

MEN "Indien" properly and quickly cures contracted and discharging diseases. Purity absolutely guaranteed. Price $3.00. Mail or express. Free. No agents. Address THE INDIEN CO., 247 Pine St., San Francisco, Cal. Room 408.

VISIT DR. HALL'S FREE MUSEUM OF ANATOMY
855 BROADWAY (Upstairs) Near 7th, OAKLAND
ESTABLISHED 20 YEARS IN OAKLAND, CURING
PRIVATE DISEASES OF MEN ONLY
CURES GUARANTEED
Examination and Consultation Free
GONORRHOEA, GLEET, STRICTURE, SYPHILIS, SORES, SWELLINGS, UNNATURAL DISCHARGES, VARICOCELE, LOST MANHOOD, PROSTATITIS, QUICKLY CURED. RECENT CASES CURED IN A FEW DAYS. SEND FOR FREE BOOK.
Call or write Dr. Hall's Medical Institute, 855 Broadway (up stairs), Oakland.
Hours, 9 a. m. to 9 p. m. SUNDAYS, 9 a. m. to 12 m.

Ordinance No. --

GRANTING TO THE HOME TELEPHONE COMPANY OF ALAMEDA COUNTY, A CORPORATION, ITS SUCCESSORS AND ASSIGNS, A FRANCHISE TO CONSTRUCT, MAINTAIN AND OPERATE A TELEPHONE SYSTEM IN THE COUNTY OF ALAMEDA, AND TO CONSTRUCT, MAINTAIN AND OPERATE THROUGH, ALONG, UNDER AND IN THE PUBLIC STREETS, ALLEYS AND HIGHWAYS OF SAID COUNTY, POLES, WIRES, CABLES, UNDERGROUND CONDUITS AND OTHER APPLIANCES FOR THE PURPOSE OF TRANSMITTING SOUND, SIGNALS AND CONVERSATION BY MEANS OF ELECTRICITY OR OTHERWISE.

The Board of Supervisors of the County of Alameda do ordain as follows:

WHEREAS, on the 26th day of January, 1908, the Home Telephone Company of Alameda County, a corporation, filed with the Board of Supervisors of the County of Alameda an application in writing for the franchise hereby granted; and

WHEREAS, thereafter, in accordance with law, such action was taken by said Board of Supervisors upon said application of said Home Telegraph Company of Alameda County, that said Board by resolution duly adopted, did offer for sale to the highest bidder the franchise hereinafter described and did prescribe the manner of sale thereof, the notice to be given of such sale and the amount and conditions of the bond to be given by the successful bidder therefor; and that thereafter, to wit, on the 29th day of March, 1909, after due notice given as provided by law, and by said resolution, said franchise was duly struck off, sold and awarded by said Board of Supervisors to said Home Telephone Company of Alameda County as the highest bidder therefor; and

WHEREAS, said Home Telephone Company of Alameda County thereafter and within the time provided by law, and by said resolution, duly deposited with the County Clerk of Alameda County, in United States Gold Coin, the full amount of its bid for said franchise; and

WHEREAS, said Home Telephone Company of Alameda County, within five days after said franchise was awarded to it, as aforesaid, duly filed with said Board of Supervisors, a bond to secure the due performance of each and every term and condition of said franchise running to said County of Alameda, conditioned in all respects as required by law, and by said resolution, with a good and sufficient surety, in the penal sum of One Thousand Dollars ($1000.00), said sum being the amount theretofore prescribed by said Board of Supervisors and set forth in the advertisement for bids for said franchise as the penal sum of the bond to be given by the successful bidder for said franchise, which said bond and the surety thereon heretofore were duly approved by said Board of Supervisors; and

WHEREAS, all steps and proceedings essential to the due and legal authorization of the grant of said franchise have been taken by the proper bodies, officers and persons, and in due and proper form, time and manner.

SECTION 1.

A franchise hereby is granted unto the Home Telephone Company of Alameda County, a corporation, its successors and assigns, to construct, maintain and operate a telephone system in the County of Alameda, and to construct, maintain and operate through, along, under and in the public streets, alleys and highways of said County, poles, wires, cables, underground conduits and other appliances for the purpose of transmitting sound, signals and conversation by means of electricity or otherwise, provided, however, that no poles or overhead wires shall be erected along or upon County Road No. 3358, commonly known as the Foothill Road.

SECTION 2.

The term of said franchise shall be fifty (50) years from and after the date of granting the same.

SECTION 3.

The terms and conditions under which such franchise is granted are as follows, to wit:

FIRST: That such telephone system, and such poles, wires, cables, underground conduits and other appliances be constructed, maintained and operated in accordance with such provisions of the statutes of the State of California, and of the ordinances of the County of Alameda, as may be applicable thereto.

SECOND: That the grantee of said franchise, his or its assigns, within not more than four months from the date of granting said franchise, shall commence in good faith the work of installing such telephone system, poles, wires, cables, underground conduits, and other appliances.

That the work hereinabove described shall be completed within not more than three years after its commencement; provided, that for good cause, said Board of Supervisors may by resolution extend the time for completion thereof, not exceeding three months.

That if the work hereinabove described be not commenced and completed as herein provided, the franchise shall be forfeited.

THIRD: That the grantee of said franchise, his or its successors or assigns, within six months from the date of the commencement of the operation of said telephone plant, or at any time thereafter, on demand, shall furnish without charge therefor to the County of Alameda, twenty (20) telephones for use in the County Courthouse, and connect the said telephones with the telephone system of said grantee, his or its successors or assigns, and thereafter shall maintain and keep the same in good repair and working order during the term of said franchise, without expense or charge to the County of Alameda for such maintenance and repair, or for the use of said telephones.

FOURTH: That the grantee of said franchise, his or its successors or assigns, shall, during the life of said franchise, pay to the County of Alameda in lawful money of the United States, two per cent of the gross receipts of such grantee, his or its successors or assigns, arising from the use, operation or possession of said franchise, provided, however, that no percentage shall be paid for the first five years succeeding the date of such franchise, but thereafter such percentage shall be payable annually, and in the event said payment is not made, said franchise shall be forfeited, and herein it shall be the duty of the grantee of said franchise, his or its successors or assigns, to file with the County Clerk of the County of Alameda on June 30th of the sixth year from the date of granting such franchise, a statement verified by the oath of said grantee, his or its successors or assigns, or by the oath of the manager or presiding officer of said grantee, its successors or assigns, showing the total gross receipts and gross earnings collected or received, or in any manner gained or derived, by the said grantee his or its successors or assigns, since the expiration of the fifth year from the date of granting such franchise, arising from the use, operation or possession of such franchise, and on June 30th of each succeeding year during the life of such franchise and on the date of expiration of such franchise, the grantee of said franchise, his or its successors or assigns shall file with the County Clerk of the County of Alameda a similar statement, verified as aforesaid; and on the day following the date of filing each of the aforesaid statements, it shall be the duty of said grantee, his or its successors or assigns, to pay to the County Treasurer of the County of Alameda such two per cent of the gross annual receipts arising from the use, operation or possession of said franchise, determined and computed in the manner hereinabove provided.

FIFTH: That the said grantee, his or its successors or assigns, shall not, without the consent of the County of Alameda, evidenced by ordinance duly passed by the Board of Supervisors thereof, sell or transfer its property or any of the rights or privileges authorized or granted by said franchise to any person, company, combination, trust or corporation now engaged in the telephone business in the county of Alameda, and shall not at any time enter into any agreement directly or indirectly with any person, company, trust, combination or corporation now engaged in the telephone business in the County of Alameda concerning the rate to be charged for telephone service, provided, however, that this prohibition shall not be deemed to include any contract which the grantee, his or its successors or assigns, may enter into with any person, or corporation operating a telephone system in cities or towns in the County of Alameda, or any person or corporation carrying on a telephone business outside of the County of Alameda, with regard to the rates to be charged for transmission of messages between cities or towns in the County of Alameda or from and to points or places outside of the County of Alameda.

SECTION 4.

This ordinance shall take effect and be in force fifteen days after its passage upon the publication thereof in accordance with law being made before the expiration of the said fifteen days

Passed and adopted this 12th day of April, A. D. 1909, by order of the Board of Supervisors of the County of Alameda, State of California.

J. M. KELLEY,
Chairman pro tem.
JOHN P. COOK, Clerk.
Dated April 12, 1909.
(Seal.)

NOTICE OF TIME SET FOR PROVING WILL, ETC.

In the Superior Court of the County of Alameda, State of California.

In the matter of the estate of John Hinchcon, deceased.

Notice of time set for proving will, etc.

Notice is hereby given that a petition for the probate of the will of John Hinchcon, deceased, and for the issuance to Dudley Kinsell and Robert W. Inches of letters testamentary thereon has been filed in this court, and that Friday, the 23d day of April, A. D. 1909, at 10 o'clock A. M. of said day, at the courtroom of Department No. 4 of said court, at the Court House in the City of Oakland, in said County of Alameda, has been set for the hearing of said petition and proving said will, when and where any person interested may appear and contest the same.

Dated April 12, 1909.

JOHN P. COOK, Clerk.
By W. W. CRANE, Deputy Clerk.
VANCE McCLYMONDS,
Attorney for petitioners, No. 1102 Broadway, Oakland, Cal.

NOTICE OF TIME SET FOR PROVING WILL, ETC.

In the Superior Court of the County of Alameda State of California.

In the matter of the estate of Jacob Browning, Deceased.

Notice of time set for proving will, etc.

Notice is hereby given, that a petition for the probate of the will of Jacob Browning, deceased, and codicil thereto, and for the issuance to Herman T. Doxter and Frank E. Browning, of letters testamentary thereon has been filed in this Court, and that Friday, the 23d day of April, A. D. 1909, at 10 o'clock A. M. of said day, at the courtroom of Department No. 4 of said Court, at the Court House in the City of Oakland, in said County of Alameda, has been set for the hearing of said petition and proving said will, when and where any person interested may appear and contest the same.

Dated April 6, 1909.

JOHN P. COOK, Clerk.
By W. W. CRANE, Deputy Clerk.
LINCOLN SONNTAG,
Attorney for Petitioners, Balboa Building, San Francisco

NOTICE TO CREDITORS.

Estate of Margaret Finnegass, deceased.

Notice is hereby given by the undersigned, executor of the last will and testament of Margaret Finnegass, deceased, to the creditors of and all persons having claims against the said deceased, to exhibit them with the necessary vouchers within ten (10) months after the first publication of this notice to the said executor at the office of Bishop, Hoefler, Cook & Harwood, Rooms 363-369, Russ Building, northwest corner of Bush and Montgomery streets, San Francisco, California, which said office the undersigned selects as his place of business in all matters connected with said estate of Margaret Finnegass, deceased.

G. H. UMBSEN,
Executor of the last will of Margaret Finnegass, deceased.
Dated, Oakland, April 8, 1909.

San Diego, March 25, 1909.

San Diego, Cal., March 25, 1909. The San Diego Gas & Electric Light Company hereby gives notice that it will pay the principal of all of its outstanding first mortgage bonds, dated July 1, 1887, on April 17, 1909, with interest accrued to that date, at the Wells Fargo-Nevada National Bank, San Francisco, Cal., or at the office of The Standard Trust Company of New York, 28 Broad street, New York City. Bonds must be presented with all coupons payable on and after July 1, 1909, attached. Interest will cease on April 17, 1909.

SAN DIEGO GAS & ELECTRIC LIGHT COMPANY.
By M. B. Fowler, Secretary.

NOTICE OF PETITION TO GRANT FRANCHISE TO WESTERN PACIFIC RAILWAY COMPANY FOR THE CONSTRUCTION, MAINTENANCE AND OPERATION OF CERTAIN DEPOT, SWITCH, TEAM, LOADING UNLOADING AND STORAGE TRACKS IN A CERTAIN PORTION OF THE CITY OF OAKLAND, STATE OF CALIFORNIA, IN CONNECTION WITH THE STEAM RAILROAD OF SAID WESTERN PACIFIC RAILWAY COMPANY ON THIRD STREET IN SAID CITY AND OF THE TIME AND PLACE SET FOR THE HEARING THEREOF.

Notice is hereby given that the Western Pacific Railway company, a corporation, has petitioned the road corporation, State of Council of the City of Oakland, in Pacific California to grant said Western Pacific Railway Company, a road corporation, permission and franchise for the term of 49 years and 6 months from the 19th day of November, 1962, to construct, maintain and operate in connection with the steam railroad of said Western Pacific Railway Company on Third street in said City of Oakland, depot, switch, team, loading, unloading and storage tracks on and across the block bounded by Oak street, Fourth street, Madison street and Third street, on and across Madison street between the north line of Third street and a line drawn parallel thereto and distant 100 feet at right angles northerly therefrom, on and across the south half of the block bounded by Madison street, Fourth street, Jackson street and Third street on and across Jackson street between the north line of Third street and a line drawn parallel thereto and distant 100 feet at right angles northerly therefrom, on and across the south half of the block bounded by Jackson street, Fourth street, Alice street and Third street, and on across the south half of the block bounded by Alice street, Fourth street, Harrison street and Third street; a depot track on Third street between Alice and Harrison streets, the center line of said track being parallel with the north line of Third street and distant six feet southerly therefrom, together with the necessary connecting tracks connecting the same with the tracks of said railroad on Third street.

Notice is further given that the owners of two-thirds or more of the front feet of land upon every part of the streets, alleys and public places to be used by said tracks, the right, privilege, permission and franchise for which are sought by said petition, have joined in said petition.

Notice is further given that the hearing of said petition and the consideration of the granting of the said right, privilege, permission and franchise for said tracks therein prayed for have been set for the 26th day of April, 1909, at the hour of eight o'clock P. M. in the Council Chambers of the said Council in the City Hall of said City of Oakland, at which time and place any person interested in said matter will be heard.

By order of the Council of the City of Oakland, State of California.

April 7th, 1909.

FRANK R THOMPSON, City Clerk.

281-April 7-15t

NOTICE OF TIME SET FOR PROVING WILL, ETC.

In the Superior Court of the County of Alameda, State of California.

In the matter of the estate of Josiah Lewis, deceased.

Notice of time set for proving will, etc.

Notice is hereby given that a petition for the probate of the will of Josiah Lewis, deceased, and for the issuance to Harriet Avilda Lewis of letters testamentary thereon has been filed in this Court, and that Monday, the 19th day of April, A. D. 1909, at 10 o'clock A. M. of said day, at the courtroom of Department No. 4 of said Court, at the Court House in the City of Oakland, in said County of Alameda, has been set for the hearing of said petition and proving said will, when and where any person interested may appear and contest the same.

Dated April 7, 1909.

JOHN P. COOK, Clerk.
By WM. ZAMBRESKY, Deputy Clerk.
BENJ. R. AIKEN, Attorney for Estate, 957 Broadway, Oakland, Cal.

SALE OF REAL ESTATE.

In the Superior Court of the State of California, in and for the County of Alameda.

In the matter of the estate and guardianship of Anna Maria Magdalina Schumacher, an incompetent.

Under authority of an order of sale granted by the Superior Court of the State of California, in and for the County of Alameda, on the 6th day of March, 1909, I will sell at public auction, at the auction salesrooms of J. A. Munro & Co., at 2315 Santa Clara avenue, Alameda, Alameda County, Cal., the following described real estate, to-wit:

All that certain piece or parcel of land situate in the town and County of Alameda, State of California, to wit:

Commencing at the point of intersection of the eastern line of Park avenue with the southern line of San Jose avenue, and running thence easterly along the last named line 128 (one hundred twenty-eight) feet 3¾ inches, thence southerly at right angles 44 (forty-four) feet two inches; thence at right angles westerly 128 (one hundred twenty-eight) feet 3¾ inches, thence at right angles northerly 44 (forty-four) feet two inches to the place of beginning.

Being the northern portion of Lot C in Block 48 as said lot and block are delineated and so designated on the plat entitled "Map of Alameda Park Homestead," filed on May 30, 1874, in the County Recorder's office of said Alameda County.

Said sale will be made at public auction on Wednesday, the 28th day of April, 1909, at 12 o'clock M. at the above auction salesrooms of J. A. Munro & Co., at said 2315 Santa Clara avenue, Alameda.

Bidder will be required to deposit with the auctioneer at said sale ten (10) per cent of the amount of their bid, payable to the undersigned, said amount so deposited to be forfeited unless purchase price be paid in full within ten days from date of said sale. The acceptance of any bid shall be subject to the approval of the Superior Court of the County of Alameda, State of California.

Dated March 31, 1909.

CAROLINE A. EPPLER, Guardian of the person and estate of Anna Marie Magdalina Schumacher, an incompetent.

JOHN S. DE LANCEY, room 1101, Union Savings Bank Building, Oakland, Cal., attorney for said guardian.

CLASSIFIED ADS IN THE TRIBUNE PAY BIG RETURNS FOR MONEY INVESTED.

SOUTHERN PACIFIC

DEPARTURES AND ARRIVALS
OAKLAND
Trains are due to arrive and leave
—AT—
SIXTEENTH STREET STATION.
ON AND AFTER SUNDAY, FEBRUARY 7, 1909.

Leave—	—Arrive
7:50a—Stockton, San Pablo, Martinez, Bay Point, etc.	6:25p
7:34a—Richmond, San Pablo, Pinole, Crockett, Port Costa, Benicia, Suisun, Sacramento, Roseville, Wheatland, Marysville, Chico, Red Bluff, Anderson, Redding, Dunsmuir, Davis, Woodland (Marysville), Oroville), Arbuckle, Williams, Maxwell, Willows, Orland (Hamilton), Corning, Tehama — Elmira, Vacaville, Winters, Guinda, Rumsey	
8:13a—Vallejo, Santa Rosa, Napa, St. Helena, Calistoga, Martinez, Concord, San Ramon, Pleasanton —Return from Livermore	6:55p
9:00a—Port Costa, Martinez, Antioch, Byron, Tracy (Stockton), Modesto, Merced, Fresno, Selma, Goshen Junction, Hanford, Visalia, Lindsay, Porterville, Bakersfield; Yosemite Valley via Merced and El Portal	6:34p
9:30a—Atlantic Express—Port Costa, Benicia, Elmira, Davis, Sacramento, Colfax, Truckee, Reno, Winnemucca, Battle Mountain, Cobre, Ogden, Salt Lake City	4:00p
10:30a—Overland Limited—Ogden, Cheyenne (Denver), Omaha, Cedar Rapids, Chicago, Salt Lake City, Denver, Kansas City, Des Moines, Chicago. No local passengers carried between San Francisco and Sparks	6:00p
10:38a—Los Angeles Passenger—Richmond, Port Costa, Byron, Tracy (Stockton), Merced, Berenda (Raymond), Fresno, Tulare, Bakersfield, Los Angeles—Hanford, Lemoore—Visalia	7:07p
1:27p—Vallejo, Mare Island—Napa Junction, Napa	10:35a
1:37p—Richmond, Port Costa, Suisun, Sacramento, Roseville, Auburn, Colfax, Truckee, Reno, Sparks, Churchill, Mina, Tonopah, Goldfield—Lava, Keeler	7:31p
2:00p—Marysville, Gridley, Chico, Vina, Tehama, Red Bluff. Afternoon First street	
2:55p—Richmond, Port Costa, Benicia, Suisun, Elmira, Davis, Sacramento	12:27p
3:55p—Portland Express — Davis, Woodland, Williams, Colusa Junction, Willows, Corning, Redding, Dunsmuir, Shasta Springs, Siskiyou, Sisson, Weed, Medford, Albany, Ashland, Portland	11:30a
3:01p—Richmond, Port Costa, Benicia, Suisun, Elmira, Vacaville, Winters, Sacramento, Davis, Woodland, Yuba City, Knights Landing, Marysville, Palermo, Oroville	
5:58p—Fresno Passenger—Port Costa, Martinez, Cornwall, Antioch, Byron, Lathrop, Modesto, Turlock, Merced, Berenda, Madera, Fresno	10:00a
4:34p—Vallejo, Santa Rosa, Napa, St. Helena, Calistoga, Martinez, San Ramon and Livermore—Return from Pleasanton	11:34a
5:24p—Owl Limited—Port Costa, Newman, Los Banos, Kerman, Fresno, Tulare, Bakersfield, Los Angeles	8:30p
5:28p—El Dorado—Pinole (Vallejo, Mare Island), Port Costa, Benicia, Suisun, Sacramento, Colfax, Truckee, Reno (Wadsworth), Tonopah (Fallon), Battle Mountain, Palisade, Elko, Cobre, Ogden, Salt Lake City, Pueblo, Denver, Kansas City, St. Louis, Chicago	8:10a
6:55p—Eastern Express—Port Costa, Suisun, Elmira, Sacramento, Colfax, Truckee, Reno (Wadsworth), Tonopah (Fallon), Battle Mountain, Palisade, Elko, Cobre, Ogden, Salt Lake City, Pueblo, Denver, Kansas City, St. Louis, Chicago	10:51a
7:35p—Sunday only—Stege, Richmond, Pinole, Vallejo, Crockett, Port Costa, Martinez, Bay Point	**10:27p
8:07p—Oregon Express—Port Costa, Benicia, Sacramento, Marysville, Gridley, Chico, Tehama, Red Bluff, Shasta Springs, Weed (Mosgrove), Calor, Klamath Falls), Portland	9:05a
8:27p—China and Japan Fast Mail—Port Costa, Benicia, Sacramento, Truckee, Reno, Cobre, Ogden, Cheyenne, Denver, Kansas City, Omaha, Chicago	2:47p

FIRST STREET, NEAR BROADWAY.

7:17a—San Leandro, Lorenzo, Hayward, Decoto, Niles, Irvington, Milpitas, San Jose. Connects at San Jose with No. 22, the Coaster—San Jose, Salinas, Soledad, Paso Robles Hot Springs, Atascadero, Santa Margarita, San Luis Obispo, Pismo, Oceano, Guadalupe, Santa Barbara, Ventura, Oxnard, Los Angeles — Lompoc, Pajaro, Watsonville, Santa Cruz, Boulder Creek, Glenwood, Castroville—Del Monte, Monterey, Pacific Grove	6:50a / 2:02p
8:16a—Niles, Pleasanton, Livermore, Altamont, Dayley, Midway, Lathrop, Stockton, Tracy, Newman, Los Banos, Kerman, Fresno, Hanford, Visalia, Porterville, Bakersfield	6:54p
8:38a—Russell, Alvarado, Newark, Alviso, Agnew, Santa Clara, San Jose, Los Gatos, Wright, Laurel. Connects at Santa Clara with No. 24, San Luis Obispo Passenger—Gilroy, Salinas, Paso Robles Hot Springs, Atascadero, San Luis Obispo, Hollister, Tres Pinos—Watsonville, Santa Cruz, Del Monte, Monterey, Pacific Grove	5:04p / 6:10p
9:00a—Niles, Pleasanton, Livermore, Stockton, Lodi, Galt, Sacramento, Red Bluff, Oakdale, Chinese, Jamestown, Sonora, Tuolumne, Angels	3:52p
1:07p—San Leandro, Lorenzo, Hayward, Niles, Irvington, Warm Springs, San Jose	7:03p
2:18p—Russell, Mt. Eden, Alvarado, Newark, Alviso, Agnew, Santa Clara, San Jose. Connects at San Jose with No. 25, Del Monte Express—Gilroy, Chittenden, Pajaro, Watsonville, Santa Cruz, Castroville, Del Monte, Monterey, Pacific Grove, Salinas	9:16p / 2:09p
3:35p—San Leandro, Lorenzo, Hayward, Decoto, Niles, Irvington, San Jose. Connects at San Jose with No. 20, Tres Pinos Passenger—Coyote, Morganhill, Gilroy, Hollister, Tres Pinos	8:50a
No. 10, Sunset Express—El Paso, San Antonio, New Orleans, Washington, D. C., New York; California Special Sleeper for Kansas City, St. Louis, Chicago	10:06p
No. 10—Salinas, Paso Robles Hot Springs, Atascadero, San Luis Obispo, Guadalupe, Surf, Santa Barbara, Ventura, Oxnard, Los Angeles—Watsonville, Aptos, Capitola, Santa Cruz—Del Monte, Monterey, Pacific Grove	2:05p
4:30p—Niles, Pleasanton, Livermore, Midway, Tracy, Lathrop, Stockton, Lodi. Arrive via Martinez at Sixteenth-st. depot	9:58a
5:10p—San Leandro, Lorenzo, Hayward, Decoto, Niles, Sunol, Pleasanton, Livermore	*7:50a / **11:05a
5:37p—Russell, Mt. Eden, Newark, Centerville, Santa Clara, San Jose. Connects at Santa Clara with No. 52, Wright Passenger—Dougherty, Campbell, Los Gatos, Alma, Eva, Wright	8:05a
6:38p—San Leandro, Lorenzo, Hayward, Decoto, Niles, Irvington, Milpitas, San Jose	2:02p
7:10p—San Leandro, Lorenzo, Hayward, Decoto, Niles, San Jose. Connects at San Jose with No. 16, Los Angeles Express—Gilroy, Salinas, King City, Paso Robles Hot Springs, Atascadero, San Luis Obispo, Pismo, Santa Barbara, Los Angeles	6:10p / 8:00a

SOUTHERN PACIFIC STEAMER SERVICE. (Oakland Harbor Ferry, Broadway Wharf.)
6:00a, *7:00a, **7:30a, *8:00a, 9:00a, *10:00a, **10:30a, *11:00a, 12:00m, *1:00p, **1:30p, *2:00p, 3:00p, *4:00p, **4:30p, *5:00p, 6:00p, *7:00p, **7:30p, *8:00p, 9:00p, *10:00p.
*1.00p—Collinsville, Rio Vista, Isleton, Walnut Grove, Verden, Courtland, Sacramento, from San Francisco, south end Ferry Building | *11:30p
*Sundays excepted. **Sunday only. 6:00p Monday only.

NOTICE OF TIME SET FOR PROVING WILL, ETC.

In the Superior Court of the County of Alameda, State of California.

In the matter of the estate of William H. J. Matthews, deceased. Notice of time set for proving will, etc.

Notice is hereby given that a petition for the probate of the will of William H. J. Matthews, deceased, and for the issuance to Pauline A. Matthews of letters testamentary thereon has been filed in this Court, and that Friday, the 16th day of April, A. D. 1909, at 10 o'clock A. M. of said day, at the Courtroom of Department No. 4 of said Court, at the Court House in the City of Oakland, in said County of Alameda, has been set for the hearing of said petition and proving said will, when and where any person interested may appear and contest the same.

Dated April 1, 1909.

JOHN P. COOK, Clerk.
By W. W. CRANE, Deputy Clerk.
REED, BLACK & REED, attorneys for petitioner, Union Savings Bank Building, Oakland, Cal.

CLASSIFIED ADS IN THE TRIBUNE PAY BIG RETURNS.

LOCAL PRODUCE

BUTTER, CHEESE AND EGGS.

Butter—Fresh creamery extras, 33½c per lb, firm; firsts, 28c; seconds, 27c.

Cheese—Calif. flats, fancy flats, 13½c per lb, weak; firsts, 12c; seconds, 12c; fancy Young Americas, 15c, steady; do firsts, 14½c, steady; storage flats, 11½c, firm. Oregon: Fancy flats, 15c, firm; fancy Young Americas, 16½c.

Eggs (per dozen, cases included)—California fresh extras, 2-c, firm; firsts, 22½c, weak; seconds, 21c, firm; thirds, 18c, weak.

POTATOES, ONIONS AND VEGETABLES.

Potatoes (per ctl)—River whites, $1.25@1.50 for fancy; Salinas, $2; sweet potatoes, $1.85@2; Oregon, $1.00@1.75.

Onions—$2.25@2.40 per ctl; new green, 50@75c per box.

Vegetables—Asparagus, 2@4c per lb; tomatoes, $2@1.25 per crate; green peas, 4@5c per lb; garlic, 8@10c per lb; cabbage, $2@2.25 per ctl; hothouse cucumbers, 75c@$1.25 per dozen; cauliflower, 65@75c per dozen, carrots, 75c@$1 per sack; celery, 40@50c per dozen; turnips, $1.50 per sack.

POULTRY AND GAME.

Poultry (per dozen—Hens, $4.50@5.00 for small, $6.00@6.50 for large an d$7.50@9.00 for extra; young roosters, $9.00@12.00; old roosters, $5.00@6.00; fryers, $8.50@9.00; large broilers, $6.00@7.00; ducks, $7.00@9.00; pigeons, $1.50; squabs, $3.00@3.50; geese, $1.50@1.75 per pair.

Game (per dozen)—Brant, $3.00 for large and $1.50 for small; gray geese, $1.00; white geese, $1.00@1.25; hare, $1.50; cottontail rabbits, $2.

DECIDUOUS AND CITRUS FRUITS.

Strawberries—75c@$1 per box; Longworths, $1 per drawer.

Apples (per box)—Fancy 4-tier, $1.75; Newtown pippins, $1.25@1.50, common, 50c@$1.

Citrus Fruits (per box)—Navels, $2.25@2.50; fancy, $1.85@2 00 for choice; tangerines, 75c@$1 50; grape fruit, $2 50@3 75 for seedless; lemons, $2.75@3.00 for fancy, $2.00@2.50 for choice, $1.25@1.50 for standard; limes, nominal.

Tropical Fruits — Bananas, 75c@$1.75 per bunch for Hawaiian, and Central American $2.50 @3.50; pineapples, $3.00@4.00 per dozen.

HAY AND FEEDSTUFFS.

Bran—$29.00@30.00 per ton for white and $28.00@29.00 for red.

Middlings—$34.00@35.00.

Rolled Barley—$31.00@32.00.

Shorts—$32.00@33.00.

Feedstuffs — Rolled barley, $30.00@31.00; rolled oats for feed, $4.12½@5; mixed feed, $28.00 @32.00 for average lots; chicken meal, in 20 ton lots $38 50, in 10-ton lots $39.00, in 5-ton lots $39.50, in small lots $40.00; cocoanut cake or meal at mills, $23.00 in 20 and 10 ton, and $28.50 in 5-ton lots; alfalfa meal, $27.00; cornmeal, $37.00 @38 00; cracked corn, $38.00@39.00; broom corn seed, 31 1, per ctl; alfalfa meal and meal-alfa, jobbing lots $26.00, carload lots, $25.00 per ton.

Hay—Wheat, $23.00@25.00; wheat and oat, $21.00@24 00; tame oat, $21 00@24 00; volunteer wild oat, $20.00@24 00; alfalfa, $14 00@17.50; stock, $11 50@16.00 per ton.

Straw—Bagging per bale.

BEANS AND SEEDS.

Beans (per c l)—Bayo, $4.00@4.50, pea, $5 25 @5.35; small white, $5 25@5.50; large white, $4.85@4.40; pink, $4 70@4 85 red, $3.50@5.00; blackeye, $3 10@3 25. limas, $5.30@5.60; kidneys, $3.50@3.75; Garvanzas, $2.00@2.50 for small, $2.50@3 00 for medium and $3.00@4.00 for large; horse beans, $1 75@1 90.

Seeds—Brown mustard, $4.00; yellow mustard, $2@2½c; flaxseed, $3.75 carload lots; canary, 3¾@4c; alcalfa, 16@17c; rape cleaned, 2@2½c; timothy, 6½@6¾c; hemp, 4@4½c; millet, 2½@ 3½c per lb; brown corn seed, $25.00 per ton.

Dried pearse are quoted at $3 00@3.25.

TOO LATE TO CLASSIFY

GIRL for general housework; references. Mrs. Mitchell, 2748 Fruitvale ave. Phone Merritt 1373.

129—UPPER 6-room flat, on Jefferson st., 3 blocks to Broadway; sunny and nice. A. A. Sawyer, 1018 Broadway.

A NEW flat for rent; latest modern improvements; 6 rooms and reception hall. Corner 31st and Grove sts. Phone Oakland 2168.

UPPER flat, kitchen, dining room, bedroom, parlor. 1065 Oak st. Low rent; little furniture to sell, leaving Oakland; see this.

WANTED—Good barber for Saturday and Sunday. 150 41st st. Oakland.

BEAUTIFUL Maltese and Japanese poodle puppies for sale, cheap. 904 Broadway.

PARTLY furnished lower flat of 5 rooms, bath, gas, electricity, yard, stable, $17.50. Apply 3017 A West st.; also stable of 5 stalls and lot fenced in for rent.

WANTED—For the millinery department, two experienced saleslades. Apply Arcade, 10 San Pablo ave.

NEWLY furnished sunny front room, bath, hot water and phone. 689 11th st.

MAKER and apprentice wanted. Princess Millinery, 113 San Pablo ave.

WANTED—Good seamstress; will pay $1.50 per day. Phone Piedmont 1496.

WANTED—A thoroughly reliable girl to take care of baby afternoons; references. Apply 567 Oakland ave.

CASH paid for Union Natl. Bank books and claims. Abbott, 414 Market st., S.F.

GREAT SACRIFICE.

Lodging house, new and modern in every respect; sunny corner, near 12th and Broadway; 20 bay-window rooms; all inside rooms are on a court and are light, cherry and well ventilated; hot and cold water, gas and electricity; call buttons in every room; fine large reception hall; big transient business. Is positively paying $350 net per month; good reasons for selling. Owner will exchange for improved or unimproved real estate or would take large property if desirable and assume mortgage or pay cash for the difference.

If you have any idea of going into business, this will interest you. Don't think all advertised "bargains" are alike. This is positively a snap. If you will consent to look at it I will not ask you to even consider it if I cannot show you it is a sacrifice. Somebody is going to get this. GEO. W. AUSTIN, 1018 Broadway.

CLASSIFIED ADS IN THE TRIBUNE PAY BIG RETURNS.

BIRTHS, MARRIAGES AND DEATHS

BIRTHS.

DENNISON—In Oakland, April 5, 1909, to the wife of Louis Dennison, a daughter.

LAVIGNE—In Oakland, April 10, 1909, to the wife of Joseph Lavigne, twins, a son and a daughter.

LOAIZA—In Oakland, April 13, 1909, to the wife of Fernando Loaiza, a daughter.

SIMPERS—In Oakland, April 9, 1909, to the wife of William R. Simpers, a son.

SMITH—In Oakland, April 5, 1909, to the wife of Louis S. Smith, a son.

MARRIAGE LICENSES.

The following marriage licenses have been issued:

MURPHY—CROFT—John C. Murphy, 51, and Mae Croft, 34, both of San Francisco.

ANDERSEN—LUNDSTEN—Nels A. Andersen, 24, and Anna C. Lundsten, 24, both of Oakland.

OAKES—LAWSON—Patrick H. Oakes, 27, and Maud M. Lawson, 18, both of Oakland.

MARCHI—PARENTI—Alfredo Marchi, 20, and Caterina Parenti, 20, both of Oakland.

CUSHING—GHIRARDELLI—Thomas W. Cushing, 40, Berkeley, and Ellen Ghirardelli, 40, Piedmont.

HUNT—ROBNETT—At the residence of the bride, 185 Santa Clara avenue, Oakland, Cal., by Rev. George W. White, Marvin Claud Hunt and Mildred Robnett, both of Oakland.

DEATHS.

BAKER—In Oakland, April 13, 1909, Dora Katherine, wife of the late John Baker and mother of Otto H. Lang, a native of Schon Wolde, Germany, aged 63 years, 7 months and 28 days.

Friends are respectfully invited to attend the funeral Friday, April 16, at 10:30 o'clock a. m., from the parlors of Bessie J. Wood Company, 1811 Broadway, near Twentieth street, Oakland.

CANTELOW—In San Francisco, April 12, 1909, Lucile Elizabeth, daughter of H. Clair and Ella D Cantelow of 2515 Derby street, Berkeley, a native of California, aged 1 year, 10 months and 28 days.

LITLE—In East Oakland, April 13, 1909, Georgia, beloved wife of J. H. Litle, mother of H. B. Litle and Miss E. M. Litle, a native of Massachusetts, aged 51 years, 10 months and 27 days.

MacDONALD—In Oakland, April 13, 1909, Elisabeth MacDonald, beloved mother of Leon and Charles MacDonald and sister of Mrs. C. M. Beaumont, a native of Michigan.

Friends are respectfully invited to attend the funeral from the Church of the United Brethren, corner of Thirty-fourth and Adeline streets, Oakland, at 10 o'clock a. m., Thursday April 15, 1909.

VALENTINE—In San Francisco, April 12, 1909, Elizabeth, beloved wife of J. B. Valentine, mother of John, Robert, Allen, Aloysius, Frank, Peter, Eugene and the late Lissetta Cooney and Adelaide Valentine, and sister of Hazel Burns and the late Robert Cooney, a native of New York, aged 45 years.

MAYER—In Oakland, April 15, 1909, Mary Mayer, at the County Infirmary, a native of Virginia, aged 53 years.

GIROLT—In Oakland, April 13, 1909, Nicolasa Mary, beloved wife of L. Girolt, a native of Spain, aged 71 years 4 months and 8 days.

MASON—In Oakland, April 13, 1909, Mary E. Mason, beloved mother of Miss Mamie H. Wheatly and William H. Wheatly, a native of Missouri.

BALL—In Sacramento, Cal., April 15, 1909, Horace Weeks Ball, husband of Clara A. Ball, brother of Chas. H. Ball, Mrs. Albert Wright, Mrs. Q. A. Chase, Mrs. George Dornin of Oakland, a native of Vermont, aged 61 years 1 month 25 days.

Friends are respectfully invited to attend the funeral. Services to be held at the chapel of the Oakland Crematory at 11:45 o'clock, April 17, 1909.

SPIRES—In Fruitvale, Cal., April 15, 1909, Clara Spires, beloved wife of Geo. Spires, and mother of Frank L. Spires and Mrs. Minnie Flink, a native of Michigan, aged 51 years.

Friends and acquaintances are respectfully invited to attend the funeral, Saturday, April 17, 1909, at 2 p. m., from the family residence, 3080 Talcott street. Services under auspices of Golden Link Rebecca Lodge, No. 105, of Fruitvale. Interment in Evergreen Cemetery.

Officers and members of Golden Link Rebecca Lodge, No. 105, will please take notice that a special meeting will be held at Masonic Hall in Fruitvale, Friday, at 2 o'clock p. m., by order of the past noble grand, Alice Roover.

SMITH—In Alameda, April 15, 1909, Nellie A. Smith, beloved wife of Rev. A. J. Smith, and mother of Ralph W., Allen H. and Helen G. Smith, of Elmhurst, a native of Wisconsin, aged 38 years.

Friends and acquaintances are respectfully invited to attend the funeral tomorrow, Friday, April 16, 1909, at 3 p. m., from the chapel of the Fruitvale Congregational Church, corner Fruitvale avenue and Sixteenth street. Interment at Evergreen Cemetery.

OFFICIAL RECORDS

DEEDS RECORDED APRIL 13, 1909.

Emma B. McNamara (widow) to Mary W. Cfurt (wife of Harry M.), SE Fifteenth avenue (Arroyo), 140 NE of East Seventeenth (Harrison), NE 30, SE 100, SW 30, NW 100, portion block 42, map of San Antonio, Oakland, gift.

L. W. Suckert (single) to J. A. Culton (married), portion of rear 25 feet of lots 15 and 16, block K, Thermal Hill (Howe tract, Oakland; $10.

Warren M. Watson, G. F. and Amelia J. Calberg (wife) to Margaret E. Watson, E Eighth avenue (Fremont), 72.6 N of East Sixteenth, N 12.8 by E 100, portion block 85, Clinton, Oakland, $10.

G. F. and Amelia J. Calberg (wife) to M. C. and N. C. O'Toole (wife), NE East Sixteenth (Monroe) and Eighth avenue (Fremont), N 72.6 by E 40, portion block 85, Clinton, Oakland; $10.

Louise E. and Jacob P. Pater to East Piedmont Land Co., lot 32, block H, map Fourth Avenue Terrace, Oakland; $10.

Piedmont Building Association to Robert S. Thoburge, lots 6 and 7, block N, map of Central Piedmont tract 2, Oakland township; $10.

Virginia E. Larew (single) to Elizabeth McCloy Loughery (married), portion lot 9, block 3, map subdivision 1, Adams Point property, Oakland; $10.

O. Bergsten (single) to E. L. Curtis and Mary Morgan, W Clay, 50 S of Fifth, S 25 by W 70 9, lot 17 and portion of lot 14, block 46, Kellersberger's map, Oakland; $10.

J. W. Horfscheider (single) to Belle Muscott (wife of Fred), N Cameron, 802 10 E Spring, E 80 by N 211, portion of subdivision 14, Cameron tract, Oakland; $10.

Belle and Fred Muscott (husband) to Gershom H Perry (single), same; $10.

Warren M. and Margaret E. Watson to G. F. Calberg, NE East Sixteenth (Monroe) and Eighth avenue (Fremont), N 72.6 by E 100, portion of block 85, Clinton, Oakland; $10.

Ruth A. Jost (wife of Joseph) to George H. Noble, SE Mound, 62.5 SW Jackson, SW 31.2½ by SE 100, lot 18 block 83, Alameda; $10.

J. L. and Grace A. Gould (wife) to Charles W. and Emma S Herrick (wife), SE Russell and Harper, S 37.15, E 52.2, N 44 W 82.6 to beginning, lots 16, 17 and 18, map showing subdivision of block 10, Central Park tract, Berkeley; $10.

Harry and Marie Wes. (wife) to Emma Nantings (widow), S Carrison, 103.85 W of Mabel, W 25, S 133.87, E 25, N 134.55, being E ½ of lot 16, block D, map Carrison tract, Berkeley; $10.

Same to same, S Carrison, 103 85 W of Mabel, W 25, S 133.40, E 25, N 133 07 to beginning, being W ½ of lot 16, block D, map of Carrison tract, Berkeley; $200.

W. R. McGrew to George M. Stevenson, E Patterson avenue, 150 from intersection with N line of county road 1525 from Oakland to San Leandro, NE 90, SE 240.50, SW 90, NW 240.38 to beginning, Brooklyn township; $10.

Frank C. and Mary E. Morris (wife) to H. C. Morris Co. (corporation), SW East Twenty-third and Twenty-third avenue, SW 175 21, SE 33 92, NW 136 25, NW 77.48 to beginning, lot 15, block C, map of subdivision Bond Twenty-third Avenue tract (given to correct error), Brooklyn township; $10.

Beulah Orphanage (corporation) to Woman's Home Missionary Society, lots 24, 15 and 16, block 60, map subdivision 1, Park Place, Brooklyn township; $10.

Mary E. Taylor to James S. Cunningham, beginning at a point on dividing line between lots 37 and 39, 29.5 E from E Deering avenue, E 10.50, S 114 W 40, N 40.30, E 10, NE 67.49 to beginning, portion lot 29, map Fruitvale and San Leandro Road tract, Brooklyn township; $10

Robert and Margaret E. Wymans to James S. Cunningham, beginning at a point on W line of lot 30, map Fruitvale and San Leandro Road tract, distant 10.8 feet N from S line of lot 30 in a straight line NE to a point on N line of lot 31, distant 16.2 W from NE corner of lot 31, thence W along N line ow lot 31 and along N line of lot 30 45.5 feet to N Wooner of lot 30, S 103.2 to beginning, Brooklyn township; $10.

Jane Stevenson to John W. Stevenson, survey 157 of lots 141 and 101, containing 150.46 acres, T 5 S, R 1 W, and T 5 S, R 1 W, E. Mission San Jose (subject to life estate), Washington township.

Thomas D. and Blanche Witherly to O. N. Hirsch, beginning at a point where the center line of Osgood avenue is intersected by line dividing plots 13 and 14, map of plots 1 to 52 and blocks A to E, lands of La Societe Francis d'Epargnes, etc., containing 1 acre, portion of plot 13, Washington township; $10.

DEEDS RECORDED APRIL 14, 1909.

Henry Michaels (executor, etc.) to Annie Merriman (wife of A. F. Jr.), SE Fourteenth and Webster, S 50 by E 100, lots 7 and 8 and N ½ of lot 9, block 193, Kellersburger's map, Oakland; $28,000.

Annie E. and Calvin R. Shaw to Alfred Hoffman (married), NE East Twenty-sixth, 408 SE Thirteenth avenue, SE 50 by NE 140, being W 30 feet of lot 31 and E 20 feet of lot 32, map of Hagan's subdivision of block 87, Highland Park, Oakland; $10.

J. E. Hunt to Robert H. and Lizzie Murray (wife), lots 23 and 24, map Elmhurst Vista tract, Brooklyn township; $10.

Anna F. Briggs (by attorney) to Andrew Matson, lots 55 and 56, block 5, map Briggs tract, Brooklyn township; $10.

Breed & Bancroft (corporation) to Clifton S. Dempsey (wife of Manson) lot 13, block 7, map Steinway Terrace, Brooklyn township; $10.

Jennie E. E. B. and A. J. Stone Co. to Robert B. Cunningham (married), lot 28 and SW 17 feet of lot 27, map Stone Orchard, Stonehurst, Brooklyn township; $10.

A. J., Sophie M. Smyth (wife), and A. K. and Anna H. Percival (wife) to Jennie E. Hill, wife of Alfred L. Hill, portion of A. J. Smyth's subdivision of Telegraph avenue tract, partly in Oakland and partly in Berkeley, Oakland township, $10.

Same to same, lot 8, same; $10.

D. A. Macdonald to Thomas M Cheney Jr., SW Fifth and J street, W 75 by S 138, portion block 49, map S addition, Murray township; quit-claim deed; $10.

Otto Waldorf (single) to Joseph Waldorf, NW ¼ of section 20, T 2 S, R 3 E, containing 160 acres, Murray township; gift.

A. B. and Mary A. Champion (wife) to Robinson Crowell, lot 16, block H, map of Fourth Avenue Terrace, Oakland; $10.

T. B. and Annie E. Draper (wife) to Edith P. Kenyon, E Twenty-fifth avenue, 133 N of East Twenty-first, N 33 by E 100, N 17 feet of lot 10 and S 16 feet of lot 11, map Gibraltar, about the previous low point, National Lead improved 2¼, Long Island 1⅝ and Rule 1.

There was little change of prices in the late afternoon, the market backing and filling within a very narrow range. The undertone was somewhat steadier. The market closed irregular and active.

Prices hardened in the late dealings for the disposition of the bears to cover, but Reading and Union Pacific yielded and unsettled the advance.

The following quotations of prices of stocks on the New York Stock Exchange are from J. C. Wilson, member of the New York Stock Exchange, with offices in the Mills building, Montgomery and Bush streets:

	Open-ing.	Last Sales.		Open.	Last ing.
Amal Cop...	77	76¾	Do pfd	74¾	74¾
Am Car Fdy	50½	50⅝	Mo Pacific	74⅞	73⅞
Am Can ...	8¾	8¾	Nat Lead..	84½	88¾
Do pfd...	75½	75½	N Y Cen .	131	130⅞
Am Cot Oil.	50½	50½	N Y Ont W..	41½	41
Am Ice ...	36	36	N and W..	91¾	91⅝
Am Loco...	53¾	54½	No Pacific.	144½	143⅝
Am S and R	88½	88	Pac Mail..	30½	30
Am Sugar..	134½	134	Penn Ry...	134⅞	134⅞
Am Cop...	45¾	45¼	Peoples Gas	115½	115
Atchison ..	106⅝	106⅞	Do pfd...	122½	122
Atchison ..	33½	33⅝	South Pac..	71½	68¾
Do 2d pfd	77½	77¾	Do pfd...	66½	67⅞
Con Gas .	136½	137	Tenn Cop...	41½	41½
Corn Prod.	22½	21¾	Third Ave ..	29¾	29⅝
Del and H.	130¼	132	Tex Pacific .	34	38⅝
Den and R G.	52¾	51¾	T St L W..	52½	52⅞
Do pfd...	87½	87½	Do pfd...	70	70½
Distillers ..	38	37½	Union Pac..	187⅞	187½
Erie ...	30	30¼	Do pfd...	95½	95⅝
Do 1st pfd	46½	46¾	Unit Ry pfd.	57	57
Do 2d pfd	37	37½	Do S F 4s.	77¼	77
Green Cop..	10⅝	10⅝	U S Rubber.	104	104
Gen Elec ..	158	157	U S Steel..	51½	51¼
Gt No pfd .	145⅞	144¾	Do pfd...	114⅝	114⅝
Gt No Ore.	69½	69¾	U S Steel 5s.	103⅝	103⅝
Ill Central.	146½	145⅝	Utah Cop...	43¾	43½
Inter Met..	15	14½	Va Car Ch..	47¾	47¾
Do pfd...	44	44⅝	Wabash ...	18⅝	17⅝
Iowa Cen...	35¼	35	Do pfd...	48¼	47¾
K C Sou...	46¾	46¼	West Union.	71½	70½
L and N....	138	138	Wis Cen....	57⅝	58⅝
Mex Cen...	24½	24¼	Do pfd...	87¼	87¼
M K and T..	43	42⅝			

Sales to noon, 530,400.

NEWS OF SHIPPING

SUN, MOON AND TIDES.

United States Coast and Geodetic Survey—Tables show time and heights of high and low water at Fort Point, entrance to San Francisco bay. For city front (Mission-street wharf), add 25 minutes (Standard time).

The time of high and low water at Webster-street bridge is forty minutes later than the time scheduled in the table below.

THURSDAY, APRIL 15.

Sun rises.....5:36 | Sun sets.....6:46
Moon rises.....3:02 a. m.
New Moon.....April 19, at 8:42 p. m.
Last Quarter.....April 27, at 12:27 a. m.

APRIL 15 TO APRIL 20.

	H. W. A.M. Time	Feet.	H. W. P.M. Time	Feet.	L. W. A.M. Time	Feet.	L. W. P.M. Time	Feet.
15	1:15	3.1	7 00	5.1	1:36	0.1	8:48	5.1
16	2 14	2.4	8.08	5.3	2:30	0.2	9:24	5.4
17	3.05	1.7	9:12	5.4	3:25	0.4	9:58	5.7
18	3:55	1.0	10 08	5.5	4:10	0.7	10:30	5.8
19	4.42	0.4	11:06	5.5	4:52	1.0	11:05	6.0
20	5.23	0.0	0:04	5.4	5:36	1.3	11:40	6.1

MOVEMENTS OF STEAMERS.

Steamers due to arrive at and depart from San Francisco for the next few days are as follows:

ARRIVE.

Steamers.	From.	Due.
Eureka—Corinto		Apr. 16
Queen—Puget Sound ports		Apr. 16
Governor—San Diego and way ports		Apr. 16
Shasta—San Pedro		Apr. 16
St. Helens—Portland and Astoria		Apr. 17
Centralia—Grays Harbor		Apr. 17
President—Alaska and Puget Sound		Apr. 18
Brunswick—Fort Bragg		Apr. 18
Sea Foam—Mendocino and Point Arena		Apr. 18

DEPART.

Steamers.	For	Sail.
Brooklyn—Westport		Apr. 16
Jim Butler—Grays Harbor		Apr. 16
Daisy Freeman—Willapa Harbor		Apr. 16
Chiyo Maru—Hongkong		Apr. 16
F. A. Kilburn—Eureka		Apr. 16
Shasta—Bellingham		Apr. 16
Governor—Seattle and Tacoma		Apr. 17
Rose City—Astoria and Portland		Apr. 17
Wellesley—Astoria and Portland		Apr. 17
Bandon—Coquille River		Apr. 17
M. F. Plant—Coos Bay		Apr. 17
Pomo—Point Arena and Albion		Apr. 17
Centralia—Los Angeles		Apr. 17
Washcalore—Siuslaw River		Apr. 17
Norwood—Grays Harbor		Apr. 17
President—San Diego and way ports		Apr. 19
City of Topeka—Eureka		Apr. 19
George W. Elder—Los Angeles ports		Apr. 19
Santa Barbara—Los Angeles ports		Apr. 19
Northland—Los Angeles ports		Apr. 19

ARRIVED.

Long Wharf.

Stmr J. J. Loggie 220 tons, Captain Johnson, from San Francisco; after cargo.

Stmr Gualala, 158 tons, Captain Martensen, from San Francisco; after cargo.

Stmr Resolute, 298 tons, Captain Christensen, from San Francisco; after cargo.

Stmr Watson, 1237 tons, Captain Griffith, from San Francisco; after cargo.

Stmr Daisy Mitchell, 436 tons, Captain Johnson, from Portland; 182,000 feet of lumber.

Stmr Albion, 140 tons, Captain Nynam, from Boones Landing; 5000 railroad ties.

Stmr Pomo, 295 tons, Captain Lillyland, from Albion; 28,000 feet of lumber.

Hogan's Wharf.

Stmr Del Norte, 279 tons, Captain Sanford, from Crescent City; 518,000 feet of lumber.

SAILED.

Adams' Wharf.

Stmr Jim Butler, sailed April 14.

Hogan's Wharf.

Stmr Carlos, sailed April 15.

Long Wharf.

Stmr Fifield, sailed April 14.
Stmr Watson, sailed April 14.
Stmr Nome City, sailed April 14.
Stmr J. J. Loggie, sailed April 14.
Stmr Gualala, sailed April 14.
Stmr Resolute, sailed April 14.

BANK CLEARINGS SHOW GAIN OVER LAST YEAR

The following figures were sent out at noon today by the Chamber of Commerce:

Building permits for the week ending at noon, a total of 62 at a total cost of $89,291. The new permits numbered 31 at a cost of $78,756, additions and alterations numbered 63 at a cost of $89,291.

The bank clearings for the week ending at noon today amounted to $1,800,268.75, and for the corresponding week last year to $1,492,1 0.88.

Wool Market

ST. LOUIS, April 15.—Wool—Nominal. Territory and western mediums, 18@23c; fine mediums, 17@20c; fine, 11@17c.

FINANCIAL AND COMMERCIAL NEWS

SALES OF STOCK IN WALL STREET

NEW YORK, April 15. The trades continued to hold a conspicuous place in the opening dealings in stocks. There were tumbling sales of 5000 shares of Reading at 141¾ and 141⅝, compared with 140¼ last night. Central of New Jersey rose 2½, and Delaware and Hudson and Chesapeake and Ohio 1. The liquidity of the advance of the coal stocks aroused some misgivings and there was liberal selling at other points which eventually stopped the rise in the coalers. Reading second preferred jumped 7 points to 100, the first preferred 3 and the common 1⅝. American Linseed preferred 2, Iowa Central 1¼ and the preferred Ontario and Western, Norfolk and Western Southern Railway preferred and Bethlehem Steel 1. Some of the active stocks sagged below yesterday's final prices. Denver and Rio Grande preferred and American Smelting gave way 1, and St. Louis Southwestern preferred 1⅝.

Under cover of another spurt on Reading there was urgent selling, which carried the whole list off sharply. Losses were established in Consolidated Gas of 3½, Delaware and Hudson 2, American Ice 1¾, Northern Pacific 1½, Great Northern preferred and Denver and Rio Grande 1⅜, and Missouri Pacific, New York Central and Atlantic Coast Line 1.

The market rallied later when Southwestern Railway rose 2 and the preferred 1⅜.

Bonds were irregular.

Heavy selling of Reading commenced after 12 o'clock, which wiped out its forenoon advance, but the reaction in the general list failed at about the previous low point. National Lead improved 2¼, Long Island 1⅝ and Rule 1.

There was little change of prices in the late afternoon, the market backing and filling within a very narrow range. The undertone was somewhat steadier. The market closed irregular and active.

Prices hardened in the late dealings for the disposition of the bears to cover, but Reading and Union Pacific yielded and unsettled the advance.

WHEAT SOARS TO HIGH WATER MARK

Advancing Tendency of Wheat, Market Sends Prices of Foodstuffs Skyward

CHICAGO, April 15.—The purchases of James A Patten and immediate associates during the final fifteen minutes of today's session of the Board of Trade are approximately 6,000,000 bushels of May, July and September wheat.

Wheat bulls received a setback today on the Board of Trade when prices toppled precipitately. July tumbled an extreme 4¾c, May 1¼c and September 3⅝c. Patten bought furiously all along the line and the close showed a reaction averaging something over a cent.

The market was nervous all day. Favorable reports from Illinois and Missouri about growing crops led to steady selling of September, which was encouraged further by a 5-cent drop at Winnipeg, where it was reported exporters were reselling wheat purchased for the European market. The northwestern markets were weak all day. Prices here, however, with the exception of September, held up until near the close. May and July both established new high records, thus indulgingin their record of having risen consistently to a new high level each trading day for a fortnight. May, on a very nervous market, rose to $1.29¾ and July to $1 18⅞. September led the break, but after selling at $1.05⅞ the new crop fell made a terrific smash at the price and forced it back to $1.06¼@1.06⅛. May dropped to $1.26, a half-cent at a time, and July receded to $1.14⅞. Out into the corridor of the Western Union building, wherein are situated the offices of James A. Patten, the leading bull trader, the sound of a high-pitched voice talking into a telephone board could be heard:

"Buy a hundred July. Buy 200 May. Take a thousand September."

In the vernacular of the trade "hundreds" means hundreds of thousands. A small crowd, hearing the voice, gathered. "Patten's supporting it. He's trying to check the slump," run the comment.

Over in the turbulent, excited pit the high tones of the telephone was reflected. Prices halted, stopped and then rebounded. But the loss was anything but completely recovered despite the voice crying "buy, buy, buy."

May at the close sold at $1.27⅛@1.27⅝, July at $1.15⅝@1.15¾ and September at $1.06⅛. These prices showed a net loss from last night of 1@1¼c for May, 2⅝c for July and 2¼@2⅜c for September.

Mr. Patten stated that his position as to crop and market conditions had not changed since his interview with the Associated Press yesterday, in which he justified his prices by the law of supply and demand.

NEW YORK, April 15.—A demoralized break in the wheat market this afternoon was precipitated by a drop of more than 6 cents a bushel at Winnipeg. May wheat sold off 2 1-4 cents from the early high point to $1.31½, with July breaking 3⅝c and sold as low as $1.21⅜.

WHEAT MARKET

SAN FRANCISCO WHEAT.

SAN FRANCISCO, April 15.—Wheat—Firm; no trading. Cash, $2.05@2.10.

Barley—Firm. May, $1.55; December, $1.30@1 37; cash, $1 50@1.55.

Corn—Firm. Large yellow, $1 07½@1.75.

CHICAGO, April 15.—Notwithstanding that foreign news today was bullish the wheat market here manifested considerable weakness early in the session, particularly in the deferred futures, which were subjected to quite general selling pressure. Shorts, however, were active bidders for the May option and that caused the price of that delivery to again touch $1.29, the high point of the season recorded yesterday. The opening was somewhat irregular with prices ⅛c lower to ⅛c higher, May being at $1.28⅞@1.29 and July at $1.17⅝@1.18⅛. The selling pressure on July carried the price of that month down to $1.17⅜, but May, after selling at $1.28⅜, rallied again to $1.29.

The close was excited and at the lowest of the day.

Intense excitement prevailed in the corn market at the opening, and initial quotations showed gains of ⅛@¼c. Demand was general at the start and offerings the first few minutes were scarce. Later, however, several of the leading bulls sold freely of May, causing a quick break of ½c. The opening in May was at 68⅛@68⅜c. Later the price dropped to 68⅛@68¼c. The market rallied with wheat, May advancing to 69c. This was followed by another decline in sympathy with the slump in wheat, May declining to 68c. The close was easy with May off ⅛c at 68⅛c.

Oats were firm early in the day at slight gains. May opened a shade to ⅛@⅜c higher at 55@55¼c, and for a time held within that range.

Provisions were easy owing to a 10c decline in live hogs. Prices at the opening were unchanged to 7½@10c lower.

The closing prices were as follows:

Wheat—May, $1.27⅛@1.27⅝; July, $1.15⅝@1.15¾; September, $1.06⅛; December, $1.04⅞@1.04⅝.

Corn—April, 67⅞c; May, 68⅛c; July, 66½c; September, 66¼@66⅜c; December, 57⅝c.

Oats—May, 55c; July, 48¾c; September, 40⅝c.

Pork—May, $18.07½; July, $18.02½; September, $18.

Lard—May, $10.32½; July, $10.42½; September, $10.55.

Ribs—May, $9.40; July, $9.50; September, $9.05.

Rye—Cash, 82c; May, 81c.

Barley—Cash, 68@69c.

Timothy—April, $3.80.

Clover—April, $9.60.

PORTLAND, April 15.—Wheat, track prices—Club, $1.15; bluestem, $1.20@1.21; Turkey red, $1.15; red Russian, $1.10; valley, $1.10.

LIVERPOOL, April 15. — Wheat—May, 9s 1¼d; July, 9s 3½d; September, 8s 8⅞d. Weather fine.

DAILY MOVEMENT OF PRODUCE.

Articles.	Receipts.	Shipments.
Flour, barrels	29,000	12,700
Wheat, bushels	125,000	11,200
Corn, bushels	76,000	81,300
Oats, bushels	186,000	151,200
Rye, bushels	2,000	1,000
Barley, bushels	30,000	9,000

Butter, Eggs, Cheese

SAN FRANCISCO, April 15.—Butter—Fancy creamery, 24c; creamery seconds, 23c; fancy dairy, 22c.

Eggs—Store, 22½c; fancy ranch, 24c.

Cheese—New, 16½@10c; Young America, 14½@10c.

CHICAGO, April 15.—Butter—Steady. Creameries, 22@28c; dairies, 19@25c.

Eggs—Firm. Firsts, 19½c; prime firsts, 20½c.

Cheese—Steady. Daisies, 16¾@10¼c; twins, 15½@16c; Young Americas, 15¾@10c; long horns, 15¾@16c.

NEW YORK, April 15.—Butter—Firm. Process common to special, 16@23c.

Cheese—Firm and unchanged.

Eggs—Steady. Western firsts, 20½@21c; seconds, 20c.

Money Market

NEW YORK, April 15.—Money on call easy at 1¼@2 per cent; ruling rate 2 per cent; closing bid 1¾ per cent.

Time loans firmer. Sixty days, 2¼@2½ per cent; ninety days, 2½ per cent; six months, 2¾@3 per cent.

Prime mercantile paper, 3½@4 per cent.

Sterling exchange steady with actual business in bankers' bills at $4.8630@4.8640 for sixty-day bills and at $4.8770 for demand; commercial bills, $4.85⅝@4.86.

Bar silver, 51⅝c.

Mexican dollars, 44c.

Government bonds steady and railroad bonds irregular.

LONDON, April 15.—The rate of discount for the Bank of England remained unchanged today at 2½ per cent.

Cotton Market

NEW YORK, April 15.—Cotton—Spot closed quiet 20 points higher. Middling uplands, 10 07c; middling gulf, 10.10c. Sales, 113 bales.

Futures closed strong. April, 10.48c; May, 10.44c; June and July, 10.43c; August, 10.38c; September, 10.25c; October, 10.26c; November, 10.26c; December, 10.24c; January and March, 10.20c.

Live Stock Market

CHICAGO, April 15.—Cattle—Estimated receipts, 5000 head; market, weak. Beeves, $4@7; Texas steers, $4.60@5.75; western steers, $4.40@5.80; stockers and feeders, $4.50@6.30; cows and heifers, $2@6.90; calves, $6@7.

Hogs—Estimated receipts, 22,000 head; market 10c lower. Light, $6.70@7.20; mixed, $6.85 @7.25; heavy, $6.90@7.30; rough, $6.90@7; good to choice heavy, $7@7.20; pigs, $5.75@6.55. Bulk of sales at $7.10@7.

Oakland Tribune

Member American Newspaper Publishers' Association.

W. E. DARGIE, President.
JOHN F. CONNERS, Managing Editor.
J. CLEM ARNOLD, Business Manager.

Every evening and morning. Morning TRIBUNE (six days a week), 50c per month.

Evening TRIBUNE and Sunday TRIBUNE, 65c a month by carrier. One year, $7.80. Single copy 5c.

Entered at Oakland Postoffice as second-class matter.

Sample copies free on application.

Publication Office, TRIBUNE Building, corner of 8th and Franklin street. Telephone Oakland 528.

Home Phones — Advertising Department, A2161; Subscription Department, A2158; Circulation Complaint Department, A4661; Editorial Department, A2157; City Editor, A2155.

Branch Office, 1039 Broadway; Phone Oakland 767.

San Francisco Office, 789 Market street, near Fourth; Phone Kearny 5810.

Berkeley Office, 2133 Center street; Telephone Berkeley 180.

Alameda Office, Schneider's Stationery Store, corner Park street and Santa Clara avenue; Telephone Alameda 530.

Fruitvale Office, Dawson's Drug Store, Fruitvale avenue and East Fourteenth street; Telephone Merritt 77.

Melrose Branch Office—Eagle Drug Store, corner Forty-seventh avenue and East Fourteenth street; phone Merritt 53.

Elmhurst Branch—Phillips & Phillips, druggists, East Fourteenth street and Bay View avenue; Phone Merritt 737.

San Jose Agency, 28 North Second street; Telephone Blue 1321.

Managers Foreign Advertising, Williams & Lawrence, New York—Brunswick Building, Fifth avenue and Twenty-sixth street; Chicago—1324 Marquette Building. Will T. Cresmer, Representative.

TO SUBSCRIBERS.

Subscribers failing to receive their paper within a reasonable hour after publication will please report the same to THE TRIBUNE Office by telephone, and a special messenger will be dispatched with a copy of THE TRIBUNE at once.

Manuscripts or photographs submitted to the editorial department for consideration must have stamps enclosed to secure the return of same if not accepted.

OAKLAND TRIBUNE

Entered as second-class matter February 21, 1903, at the Postoffice at Oakland, Cal., under act of Congress March 3, 1879.

You Can TELEPHONE a "Want" to The Tribune Classified Call Department Oakland 528 Home A 2151

All advertisements intended for continuous insertion under heading "TOO LATE FOR CLASSIFICATION," 15c a line daily.

All advertisements ordered by telephone for a definite number of insertions will be charged for the time specified subject to no rebate on discontinuance order before expiration date.

All advertisers should retain counter checks given, as no mistakes will be rectified without presentation of these receipts.

No orders recognized for advertisements for insertion "Till Forbid."

No charges made for box rental to patrons answering advertisements requesting answers to certain box numbers.

Special Notice

Patrons of THE TRIBUNE are particularly cautioned against paying money in advance for any advertising to be placed in THE TRIBUNE unless solicitors can produce written authorization from the Business Manager.

TRIBUNE PUBLISHING CO.

DAY AND CONTRACT WORK.

A—F. C. CORBETT, general contractor; jobbing, store fitting. 1114 Franklin st. Phone Merritt 2708.

A BUNCH of good mechanics want to contract carpenter work of any kind. Box 12318, Tribune.

ANY kind roofs repaired or painted. A. Hillman, 506 E. 12th; drop postal card.

CONTRACTORS and builders—If you are going to build or do any repair work would pay you to call Oakland 7556 for estimates.

CARPENTER wanted for erecting cottage and outbuildings, on 46th st. Box 11,239, Tribune.

CLASSIFIED ADS IN THE TRIBUNE PAY BIG RETURNS.

If you want to reach the people of Alameda county, use THE TRIBUNE classified columns.

JAPANESE gardener; day or contract. 386 E. 12th. Phone Merritt 2726, B-1388.

MARBLE and granite monuments, large and artistic stock; marble interior work. E. Dinneen, prop., show room 717 7th st., Oakland.

PAINTING, tinting, papering; get our figures and see how much we can save you. Phone Home A-3338. Kempen & Co., 221 7th.

PAINTING, paneling, tinting done reasonable. Lustig, 759 Jefferson st; tel Oakland 2691.

PLUMBING, lowest prices; good work. Fry, 542 35th st. Phone Piedmont 1249.

PAINTERS wanted. 706 Paru st., Alameda.

T. E. LAW, contractor of brick work; chimneys, mant ls, boilers a specialty. 827 18th st., Oakland. Phone Oak. 5249.

HOUSE MOVERS.

H. B. HENDERSON—Raising, shoring, moving; buildings bought and sold. 481 23d st. Phones—Oak 2657, Home 5138.

PUBLIC STENOGRAPHER.

ANNIE E. MARTIN, PUBLIC STENOGRAPHER, NOTARY PUBLIC. Room 47, 569 Broadway.

ADOPTION.

PAINLESS confinement; children boarded or adopted; confidential. Maternity Villa, 1416 8th st., Alameda.

EMPLOYMENT OFFICES.

A.A.A.—RELIABLE help can be obtained from the Orient Employment Agents, such as Chinese servants of all classes. Phone Oakland 3101. 714 Webster st.

AAA—RELIABLE help can be obtained from the Orient Employment Agents, such as Chinese servants of all classes. Phone Oakland 3101. 361 8th st.

A—JAPANESE Employment Office, 381 8th st. Phones Oakland 3158, Home A-4513.

JAPANESE Day Work Co.—Cooks, waiters, garden, housework. 360 7th st. Oakland 6646.

JAPANESE Employment and Housecleaning Office, 311 7th st. Phone Oak. 5522.

JAPANESE employment and house-cleaning office. 319 7 h; phone Oakland 3916.

OLDEST Japanese employment office in town; all kinds of work furnished. 311 7th st. Oakland 5522, A-3522.

PROPERTY WANTED

WHEN the home-hunter begins to read the ads, yours should be "THERE."

WANTED—At once, 4-room cottage, in North Oakland or 40-foot lot in East Oakland; will pay cash. Send particulars to box 11,755, Tribune.

WILL pay reasonable cash price for Adams Point lot. Box 11240, Tribune.

PERSONALS.

ANNOUNCEMENT—I beg to inform the public that I have purchased the office and patronage of Dr. Dehmel, Blake Block, 1065 Washington street, 2nd floor, Room 21, where I shall be in attendance daily from 9 a. m. to 3 p. m. Hoping to the continuance of your patronage, Dr Julius Hohn, successor to Dr. Carl Dehmel, Surgeon Chiropodist.

A merchant would not think a woman very wise if she purchased a yard less silk for a gown than she needed—even if it were very fine silk. Nor is the merchant wise to purchase a column less advertising space than he needs, even if it is very fine advertising space—and costly.

ANY poor girl in need of a friend, a home or advice, is invited to call or write the matron of The Salvation Army Home, Beulah Heights, Cal. Phone Merritt 3827.

ELECTRIC vibratory health movements. Mrs. L. Johnson of Oakland Sanitarium, 594 10th st.

FRANKLIN, 1421—Goldstein & Co., 821 Van Ness, S. F. Theatrical and masquerade costumes, also successor of Mme Jahn Costuming Co., amateur theatricals a specialty; headquarters for Santa Claus costumes.

GAS Consumers' Assn. reduces your bill 20 to 40 per cent. 1166 Broadway.

IF you have an idea that "things are a little dull in this town just now," look over the advertisements, then drop into some stores—and you will conclude that you have some other town in mind.

I WILL not be responsible for any bills contracted by my wife, Annie Robertson, after the 15th day of April, 1909. JOHN L. ROBERTSON.

L. S. CLARK, atty-at-law, 851 Jackson st. Consultation free. Open evenings.

MY wife having left my bed and board I will be no longer responsible for any debts contracted by her. Geo. H. Vogt.

MISS F. M. MAYNARD—Electrolysis, scalp treatment, etc. 466½ 13th st., over China-Beretta's; phone Oak. 3899.

ST. FRANCIS Girls' Directory Orphan Asylum, Central ave. and Waller st., San Francisco; for orphans, half orphans and abandoned children of all denominations; colored children received; little children as low as $5 per month and old ladies as low as $15.

UNCALLED for suits, trousers and overcoats at less than cost at Chas. Lyons, the London Tailor, 958 Broadway, bet. 9th and 10th sts., Oakland.

WANTED—Men who are troubled with lumbago, nervous weakness, rheumatism and weak back to know that they can get a dry battery body electric appliance at any price from $5 up. 578 Hobart st., between Telegraph and Grove. Vitalix Co.

HELP WANTED—MALE.

WHEN the man, for whom you ought to be looking, LOOKS—your ad. should be "THERE."

A MIDDLE-AGED man to help around and make himself useful. Ridley Hotel, 1840 7th st., Oakland.

BOY or any one to sell books at 16c. Address box 11 231, Tribune.

WANTED—Men and boys at Los Angeles; no expense to learn trade of plumbing, bricklaying or electricity; practical work on jobs half the time and study other half. Catalogue free United Trade School Contracting Co., Los Angeles.

WANTED—A few bright intelligent young men to assist in selling lots in a close-in subdivision, all improvements made; experience not necessary; good salary or commission. Apply 1306 Broadway.

WANTED—Young men, learn to operate a moving picture machine; many positions open; salary $35 weekly. American School of Operators, 534 Pacific bld., S.F.

WANTED—Business man of some means and capable of controlling more capital to take one-third interest in established business. Box 5576, Tribune.

WANTED—Railway mail clerks, $800 first year; examination for Oakland, May 15; preparation free. Franklin Institute, Rochester, N. Y.

WANTED—Experienced hat salesman, a resident of Oakland with good references. Apply Box 11219, Tribune.

WANTED—Photo coupon agents; swell offer; good money. Cutbeth, photographer, Bacon building.

WHEN "the best" cook looks—your ad. should be "THERE."

HELP WANTED—FEMALE.

WHEN "the best" servant is looking for a new place, your ad. should be "THERE."

AT SUNSET EMPLOYMENT AGENCY, 420 6th st. Phone Oakland 4631. Male and female help furnished.

AT CATTELL'S Employment Office, 526 8th st. Help! Help! All kinds wanted. Oak. 2519.

A FIRST-CLASS second girl. 652 Seventh st.

COOKS, chambermaids, second girls, waitresses, nurses, housework girls. Call at new Oakland office, 662 7th st.

COOK, $40; general, $40; second, $30; nurse, $30. 1459 Grove, phone Oakland 4766.

FIRST-CLASS vamper and tip stitcher wanted. Cahn, Nickelsburg & Co., 12th and Brush sts.

GIRL wanted for general housework; German or Swedish preferred; good wages; no washing. Call 1405 11th ave, cor. East 18th st. Car fare.

GOOD home for respectable middle-aged woman in return for light service. Address box 11278, Tribune.

GIRL to assist with housework; moderate wages to begin with. 219 Perkins st. Phone Oakland 3422.

GIRLS for work. White Wallace Co. Tents and awnings. 1252 Webster st.

GIRL for chamber work; small salary, with room and board. 303-A 12th st.

GIRL or young woman to assist in housework. 211 Alcatraz, near College.

GIRL for general housework; small family. 2216 Grove st., Berkeley.

LADIES to take home work; experience unnecessary. Treiber, room 213, Pacific bldg., 2d floor, 4th and Market, S. F.

MIDDLE-AGED woman or girl for housework; medium wages; apply at once. 1061 Ashby ave., Berkeley; Grove st. or Ashby ave. car.

SOME one wanted for housework; wages $10 a month. 1968 Brush st., evenings. 1061 Wood st., lower flat.

STUDENTS to prepare for positions. Oakland Millinery Parlors and School, 603 14th st.

TAILOR girls wanted. 767 Washington.

WANTED—A few bright, intelligent women to assist in selling lots in a close-in subdivision; all improvements made; experience not necessary; good salary or commission. Apply 1306 Broadway.

WANTED—Scandinavian or German girl for cooking and general housework; no washing; small house, wages $25. Call mornings, 55 Montecito avenue, Oakland. Phone Oakland 1095.

WANTED—Young girl to assist in store and make herself generally useful. Just from school preferred, and sleep home nights. Apply box 11241, Tribune.

WANTED—Woman who wants good home to assist when light housework and stay with 2 children evenings; wages $10. Phone Piedmont 2815 mornings.

WANTED—A middle-aged woman for housework and care for child; three in family. 2155 Linden st., cor. 31th st., at San Pablo ave.

WELL appearing young lady to work with lady in the White shooting gallery. 817 Broadway, Oakland.

WANTED—A middle-aged American woman as companion to an aged woman. Apply at 562 27th st, near Grove.

WANTED—A young girl for general housework; $20 a month; no Swedes need apply. 215 E. 17th st.

WANTED—Piano teacher for boy 13; not over 50c lesson; give phone number. Box 5508, Tribune.

WANTED—Experienced girl to do second work in Alameda; references. Phone Alameda 58.

WANTED—Middle-aged woman to do general housework. Apply 916 Oak st., 9 to 11 a. m., 5 to 6 p. m.

WANTED—A young girl to care for children during the day. 649 Mariposa ave.

WANTED—Housekeeper in exchange for furnished apartments. Apply 685 23d.

WANTED—A girl to fill and label bottles. 3020 Grove st., Berkeley.

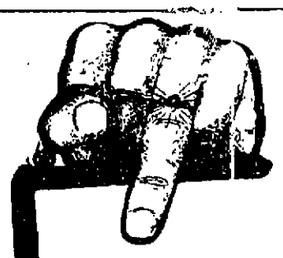

Tribune Pointers

4

Times the Circulation
Times the Number of Carrier Boys
Times As Many Classified Ads

As any other newspaper circulating in Oakland.

TRIBUNE ADS PAY

HELP WANTED—FEMALE—Con.

WANTED—Pastry cook for delicatessen. Apply 219 San Pablo ave.

WANTED—Girl for general housework. Phone Oakland 2046.

WANTED—A good dinner cook. 539 15th.

SITUATIONS WANTED—MALE.

WHEN the right employer begins to read the "situations wanted" ads., yours should be "THERE."

A FINE Japanese of great experience in cooking wants position in saloon or store. $10 up a week. Witt to B. Kano, 1685 7th st.

ACCOUNTANT and systematizer, thoroughly competent desires position; A1 references. Box 12 381, Tribune.

A JAPANESE cook wants position in private family; wages $8 a week. Phone Oakland 7362. Fukuen.

DETAILER and lister of quantities for planing mill, first-class man. Box 5590, Tribune.

EXPERIENCED installment collector would like a list of collections, three to four days each week; best references. Address 168 10th st.

EXPERIENCED Japanese boy wants position as janitor or housework. 910 Telegraph ave. Phone Oakland 4744. Ogawa.

FIRST CLASS bookkeeper and accountant desires position. A-1 references. Box 12,381, Tribune.

GOOD Japanese wants position as cook and housework. Phone Oakland 8755.

HONEST Japanese, first-class cook, wants position; best references. Phone Oakland 8755.

JAPANESE wants engagement to sprinkle the garden for summer season; small charge. 1941 Broadway.

JAPANESE boy wants position for cooking and housework; speaks English well. Phone Piedmont 1794.

JAPANESE first-class cook desires a position in a private family; wages $40 week. Box 15168, Tribune.

MIDDLE-AGED man who has had experience as nurse also with insane patients, wants a position. Box 11,236, Tribune.

MAN wants work as dishwasher in kitchen. H. Taylor, 862 Broadway, room 7.

STEADY Japanese boy wants any kind of work after 6 p. m. Phone Oakland 3958.

STICKER hand, first-class all-around man. Box 5580, Tribune.

WANTED—Situation to drive grocery wagon; steady and reliable. Address box 11,243, Tribune.

SITUATIONS WANTED—FEMALE.

WHEN some one looks over the wants in search of your ad, it should be "THERE."

A COMPETENT laundress and housecleaner wants day work. Phone Oakland 3633.

COMPETENT English lady desires day work; housecleaning, washing, etc. 726½ Magnolia st.

COMPETENT refined French girl desires situation as nurse; wages $30. Box 11,254, Tribune.

COMPETENT colored woman wants day work. Regular places weekly. Phone Oakland 6753.

COMPETENT woman wishes situation housework and cooking. 819 Mead ave.

EXPERIENCED girl wishes position to care for children, good references. 3255 Wilda ave., off Monta Vista, one block from Piedmont ave.

EXPERIENCED chamber maid wishes a position in city or country. Stella Hartwell, Oakland, Cal.

EXPERIENCED stenographer desires position; references. Phone Oak. 6892.

FIRST-CLASS cook, and one second girl wants place. Phone Oakland 3302.

FIRST-CLASS dressmaker out by the day. Phone Oakland 9140.

FIRST-CLASS chambermaid wants work. Phone Oakland 3302.

GOOD Japanese girl wants position as help cook and housework. Phone Piedmont 4211.

LAUNDRESS, first class, best references, wants day work. Phone Oakland 3302.

MIDDLE-AGED woman wants housework. Phone Piedmont 1297.

NEAT colored girl wishes afternoon work as chambermaid. Phone Oakland 7012.

PLAIN sewing to go out or take home; reasonable, or lace curtains washed, 25c up. 843 29th st., Oakland.

RELIABLE woman wishes position as housekeeper in small family or will take care of place while family is away; 8 years' references from last place. Address L. Byrness, care of Mrs. B. J. Bettenpourt, Hayward, Alameda county, Cal. R. F. D. 3, box 5.

SITUATION wanted by a young lady as cashier; also office work, good references and experience. Phone Piedmont 3954.

SITUATION as waitress. Call 819 Clay.

WOMAN would like position as managing first-class rooming house or hotel or first-class cook, with assistance of 16-year-old daughter; wages $40 or $45 month, references as first-class manager. Address Mrs. L. L., 101 5th st.

WOMAN to make herself generally useful in small lunch room in exchange for good board for herself and husband. B. B. B., 945 San Pablo ave.

YOUNG lady stenographer, with experience, wishes position. Address box 11,252, Tribune.

SALESMEN—SOLICITORS.

MAN of good character and energy wanted to sell lots in our new Melrose Heights Tract; very little selling ability required. This property speaks for itself. M. T. Minney Co., 1259 Broadway, Oakland.

WANTED—Four experienced real estate salesmen, we furnish buyers; we want men experienced in closing sales. Randall, Trowbridge & Wright Co., 1306 Broadway.

AGENTS WANTED.

AGENTS wanted everywhere to sell our wonderful piano and furniture polish; something new; quick sales and big profits; gentlemen or ladies, experience unnecessary. 1212 Clay st., Oakland.

PATENTS.

CARLOS P. GRIFFIN, patents; late examiner U. S. Patent Office, 1201-1202 Metropolis Bank Bldg., S. F.

HARRY C. SCHROEDER, U. S. and foreign patents. 115-16 First National Bank, Oakland. Phone Oakland 3575.

MODEL tool and die makers; light manufacturing. E. W. Norton Tool and Die Works, 853 Market st. Oakland.

DIAMONDS WANTED.

HIGHEST prices paid for diamonds and old gold. Shoenfeld & Co., 40 San Pablo.

ATTORNEYS-AT-LAW.

A—PHILIP M. WALSH, Attorney-at-Law, rooms 501-502, the Oakland Bank of Savings bldg., 12th and Broadway, Oakland, Cal. Office phone Oakland 3032; residence phone Piedmont 3016.

A.A.—W. N. GILLAM, 969 Broadway; open eve.; fees moderate. Tel. Oak. 3465.

A. L. FRICK, attorney-at-law, Bacon building. Phone Oakland 9206.

A. A. MOORE, attorney-at-law, 15 2d st., San Francisco.

BEN F. WOOLNER, attorney and counselor-at-law and notary public. First National Bank bldg. Phone Oakland 29.

B. H. GRIFFINS, attorney-at-law, U. S. Bank bldg., Oakland. Tel Oakland 551.

CLINTON G. DODGE, room 305 Oakland Bank of Savings building.

CLASSIFIED ADS IN THE TRIBUNE PAY BIG RETURNS.

D. A. KNAPP, attorney. Office First National Bank bldg; phone Oakland 8047.

EDWARD R. ELIASSEN, attorney-at-law. Rooms 1113 and 1115, Union Savings Bank building, Oakland, Cal. Telephone Oakland 1669.

FREDERICK E. WHITNEY, attorney-at-law. 967 Broadway, rooms 17 and 19. Phone Oakland 4873.

GEO. DeGOLIA, Oakland Bank of Savings building. Room 617. Telephone Oakland 38.

GEO. W. REED, attorney, Union Savings Bank building. Phone Oakland 651.

GEO. W. LANGAN, 202-203 Bacon block. Phone Oakland 1131.

GEO. F. WITTER, Jr., attorney, now located 417-419 First National Bank Bldg.

HARRY W. PULCIFER, attorney-at-law. Union Savings Bank bldg. Phone Oakland 1669.

JOHNSON & SLAW, law office, 915 Union Savings Bank bldg. Phone Oakland 3403.

L. S. CLARK, atty-at-law, 851 Jackson st. Consultation free. Open evenings.

MELVIN C. CHAPMAN, attorney-at-law, Oakland Bank of Savings bldg. Phone Oakland 936.

PERCY C. BLACK, attorney (Reed, Black & Reed), Union Savings Bank building. Phone Oakland 651.

DUDLEY KINSELL, attorney-at-law, Oakland Bank of Savings bldg. Phone Oakland 1594.

STANLEY MOORE, attorney-at-law, Balboa bldg., San Francisco.

SEWING MACHINES.

FOR nearly half a century we have made a specialty of family sewing machines; we now offer for your consideration the new 1909 model of the ball-bearing, light running White; we are offering shop-worn and second-hand machines of all makes at extremely low prices; machines rented $2 per month; repairing a specialty; needles and oil. White Sewing Machine Co., 470 11th st. Telephone Oakland 1122.

TRADE SCHOOLS

AUTOMOBILE taught by actual experience; unlimited road practice on big cars; corresponding course if desired. Get circular T. PACIFIC STATES AUTO SCHOOLS, 288 Golden Gate ave., San Francisco.

AUTOS.

AUTOMOBILE supplies, Pennzoil, Goodyear tires, solar lamps; everything for the motor car. W. L. Loos & Co., 12th and Jackson.

AUTOMOBILE taken as part payment for 6-room bungalow in Santa Fe Tract. Phone Oak 6409.

DO you want an '08 White Steamer, in good condition, at a bargain? If you do address box 15,087, Tribune.

FOR SALE—Brand new Studebaker, fully equipped; cost $4000; or will trade for home in Oakland. Box 11,290, Tribune.

WANTED—I want to trade some acre lots; value $400 per acre, facing a right of way of new electric railroad; between Berkeley and Antioch, for an automobile. Box 1298, Tribune.

COUNTRY REAL ESTATE.

Beautiful Del Monte

CHOICEST SUMMER AND WINTER RESORT ON PACIFIC COAST. CHOICE LOT CHEAP IN DEL MONTE HEIGHTS, TO MAKE SETTLEMENT OF ESTATE MATTER; LOT IN BLOCK 25. SEE MAP. ADDRESS J. C. ARNOLD, 2432 OREGON ST., BERKELEY.

FOR SALE—Twenty cows, twenty hogs, two horses and farming implements; ranch with a crop of fifty tons hay to lease. Box 11228, Tribune.

WALNUT GROVES.

See us about Walnut groves, 1-5-10 acres, adjoining Santa Rosa; prices and terms right. Macdonald & Morgan, 822 Phelan Bldg., S. F.

$500 to $1000 income per year from an acre of apples or pears. It only costs you $5 per month while your orchard grows. If you wish a home and profitable investment call or write today to Rogue River Valley Orchard Co., 920 Phelan Bldg., S. F.

ROOMING HOUSES FOR SALE.

Apartment House Owners, Attention

I have a large account against a leading furniture manufacturing agent which is worth more to you than me. If you are planning to furnish up an apartment or refurnish an old one see me. You can save 25 per cent on your furniture bill and get the latest style and best made furniture. Address box 1000, Tribune.

FOR bargains in hotels, rooming houses, apartment houses and exchanges of all kinds, see THOMAS C. SPILKER & CO., 1241 Broadway. Phone Oakland 7794.

FOR SALE—Furnished 11 rooms, suitable for roomers; price cut to $350, must sell this week. See H. Schellhaas, the furniture dealer, 11th and Franklin sts., Oakland.

CLAIRVOYANTS

MME. V. ZARAH

clairvoyant and palmist, has moved to the Hamilton Hotel, corner of 15th st. and San Pablo ave. Entrance on 15th st.

MADAM STANLEY—Oldest established, most reliable, truthful in her advice; instruction in palmistry. 1229 Edwy.

SPIRITUALISM.

ELMA GILL, trance medium and healer; consultations and healing daily; test circles Sun., Wed., 8 p. m. 627 Telegraph.

PROF. GEE, successful mining and business medium; read. 50c, $1; cir. Sun., Tues., Thurs., 8 p. m., 25c. 920 Bunny.

SPIRITUALIST meeting, sittings daily; advice in life. 668 9th st.

BUILDER AND CONTRACTOR

AA—SPECIALTY made of plans and estimates. Newman Jensen, 619 24th st. Phone Piedmont 3183.

LOST AND FOUND.

FOUND

IF YOU LOSE ANYTHING—Advertise it here. It will be returned to you if an honest person finds it. Remarkable recoveries are brought about every day through this column.

IF YOU FIND ANYTHING—Advertise it in

The Tribune, Offices, Eighth and Franklin and 1058 Broadway.

THE LAW—Section 485, Penal Code of California, is strict in requiring finders of lost property to seek the owners through advertisement and otherwise, and failure to do so, if it can be proven, involves a severe penalty.

FOUND—Parrot, can be had by proof of ownership. 1066 19th st.

LADY'S gold watch and small fob, on Grove st., between 32d and 28th sts. Return after 7 p. m. to 588 33d st; reward.

LOST—A lady's gold watch with gentleman chain attached; Sarah Dogsworth engraved inside, reward for return to 1623 Stewart, Berkeley.

LOST—A watch and fob, at Key Route station, 22d st., Oakland, reward. Return to J. A. Udy, Oxford Apartments, Berkeley.

LOST—Gold watch and pin, letters H. G. on pin; 23d ave., East Oakland. Return 1708 Wakefield ave. and receive reward.

LOST—Gold Geneva watch, with fob, on Broadway, Oakland, between 12th and 14th sts. Phone Berkeley 540; reward.

LOST—Black cocker name Gladys, tan; 11. Return to 356 11th st.

WHEN the finder looks at the ads, the ad. of the loser should be "THERE."

MEDICAL.

Cure Your Rheumatism For a Dollar!

California Rheumatic Eradicator

cures all cases of Rheumatism caused by an excess of uric acid in the system, no matter of how long standing. This medicine will not restore ossified joints, but will cure Rheumatism. You don't have to take the medicine forever to get results, as one package generally effects a cure. This preparation contains no opiates or narcotics, and will not affect the action of the heart. Materials and full directions for making acid tests accompany each package. Price one dollar a package. Order through your local dealer if he will not get it for you, send the money to us and we will forward the medicine. Liberal discount to the trade.

Distributed by

Langley & Michaels Co.

Wholesale Druggists, San Francisco.

A—ROBERT G. FULTON, B. A., M. D., 615 11th st., Oakland, Cal.

LEADING SPECIALIST FOR WOMEN LADIES—

20 years ago I graduated from two old leading universities. SINCE then I have TREATED WOMEN'S AILMENTS EXCLUSIVELY. I have the largest practice because I have had the most experience and the best equipped office. Any lady who needs my help may come to me privately and in full confidence and be cured of prompt, perfect and happy results. No delay, disappointments or detention from occupation.

No need to endanger your life consulting irregular and unreliable so-called specialists when for the same fee you may have the services of the most successful and most reliable specialist in California.

My offices are strictly private and my painless, harmless methods are a pride to the profession. My fees are reasonable. My hours are 9:30 a. m. to 8 p. m. never full. Phone Oakland 5458.

DR. ROBERT GREENLEAF FULTON, 516 11th st., between Washington and Clay sts., Oakland, Cal.

AA—ATTENTION ladies—Dr. North, 1025 Market, San Francisco; phone Park 5941. World Renowned Specialist for women only; no delays or disappointment; relief guaranteed, by most superior painless methods known to medical science; most obstinate cases treated; all female complaints and irregularities treated; have no best; advice if in need of my services, absolutely harmless; low fees by consulting an eminent specialist you save time and money. All female complaints cured; advice free. 10 A. M. to 4 P. M. and 6 to 9 P. M.; Sunday 11 A. M. to 2 P. M.

AAA—MRS. DR. HODGES HARRISON, leading specialist for women; 20 years' practice in Oakland; own my own hospital, can take confinement cases cheaper than any other doctor; West 8th street car. 1772 Goss st., near Pine and 7th, West Oakland, Cal.

ATTENTION LADIES—The Chinese Dr. Young & Co., specialists, herbs cures all female trouble and chronic diseases; consultation free. 632 Kearny st., corner Commercial, San Francisco.

ALTA PATES Sanitarium, 2169 Webster, east of Telegraph, Berkeley. Surgical, obstetrical and rest cure. Phone Berkeley 1144.

A—PRIVATE home for the sick; confinement specialty; adoption; special treatment for all female trouble; invalids taken care of, week, month. 1303 Market.

LADIES! Ask your druggist for Chichesters Pills, the Diamond Brand. For 25 years known as best, safest; always reliable. Take no other. Chichesters Diamond Brand Pills are sold by druggists everywhere.

MME. DR. E. SIMON, grad. midwife and electrician; private home for confinement; terms moderate. 12 to 3 p. m. 3120 Wash. st., Fruitvale. Merritt 167.

HAPPY lady home treatment; relief of all female troubles; satisfaction guaranteed. 247 Pine S. F. 11-1 con. free.

PHYSICIANS' DIRECTORY.

AA—DR. SCHIRMAN positively cures rheumatism and sciatica, diseases of the heart, blood and nervous system; liver, kidneys and bladder trouble. Office, 1620 Post st., San Francisco.

DR. F. W. D'EVELYN, Office, 2415 California st., San Francisco, telephone West 1134. Hours, 1 to 3. Residence, 2103 Clinton ave., Alameda; telephone Alameda 150; hours, 9 to 10 a. m., 7 to 8 p. m.

RICHSTEIN, J. L., M. D., genito-urinary and skin diseases, 11 311-17 San Mel. S. F.

OSTEOPATHY.

DRS. A. L. SHERWOOD and Eldora Rife Sherwood, osteopathic physicians, room 205, Acheson Physicians' building, Berkeley, terminus Key Route and Telegraph ave. car lines; hours 9-12 and 2-5. Phones—Office, Berkeley 4100; residence Berkeley 4622.

DR. R. L. MEYER, 930 Market S. F., 503-4-5; chronic, nervous diseases, mental alienation, eye, ear, nose, throat, chest, heart, stomach, liver, kidneys, constipation, rheumatism, paralysis, weakness. I cure where others fail; no drugs, no knife; consultation free.

DR. F. A. LACEY, Osteopathy; Electro-Therapeutics. Oakland Bank of Savings bldg., 12th and Broadway.

VALDEAU'S FEMALE PILLS.

VALDEAU'S female pills are sure; best regulating pills sold, price $2 50 by express. Osgood's Drug Stores, Oakland.

RUPTURE CURED.

STALKS ON "RUPTURE," by Prof. Pierce; last issued; copy free. Pierce & Son, 1107 Chestnut st., Alameda.

HAIR PHYSICIAN.

DR. M. M. CARTER, hair physician. Diseases of head and hair treated, scalp and facial massage, shampooing and manicuring. Rooms 67 and 68, 1065 Washington st., phone Oakland 3201.

ELECTRIC LIGHT BATHS.

ELEGANT reclining cabinet; marble enclosed shower. Oakland Bank of Savings bldg. Phone Oakland 3183.

NURSES.

CONFINEMENT cases wanted by experienced nurse. Phone Merritt 3018, 2817 Peralta ave., Fruitvale.

DETECTIVES.

OAKLAND DETECTIVE AGENCY, offices 478½ 10th st.; French, Spanish and German spoken. Phone Home A-2840.

BUYERS' GUIDE

PATRONIZE LOCAL MERCHANTS

ANTIQUE FURNITURE.

YE Olde Curiosity Shoppe—Mahogany tables, chairs, 19th cents, divanps 7th-[illegible] ish.

AUTOMOBILES.

ALUMINUM BRAZING Guaranteed as good as new. Von [illegible] cker, 164 12th st.

BICYCLES.

N. Y. BICYCLE WORKS, supplies and first-class repairing, work guaranteed, rates reasonable. Phone A-1511. 972 7th near Filbert.

BUTCHERS' SUPPLIES.

GIANNINI BROS., 809 Front st. Phones Oakland 1303, A 2711.

CARPET CLEANING.

"THE Green Wagons." Compressed Air Vacuum Hon e-cleaning Service. Piedmont 3293, H-6131.

CAST-OFF CLOTHES.

H. GOLDBERG will pay highest price for cast-off clothes, write or phone; will call. 969 Harrison st., Oakland. Phone Oakland 1986.

CORSET FITTING.

MME. JACKSON has opened corset-fitting parlors at 560 15th st., opposite Taft & Pennoyers, where she will be pleased to meet her former customers. Phone A-1819.

DRAYAGE AND STORAGE

HAY AND GRAIN. HALL WAREHOUSE CO. 790 Adeline st.

JAS. BENNEBERRY does all kinds of draying. Office, 428 6th st. Phones—Oak. 564, A-1564; res. Oak. 4080, A-2746.

DRESSMAKERS.

MARIE POMELLI—Ladies' tailor made suits, latest styles, Parisian models. 3206 Telegraph av. Phone Oak. 281.

PERCIVAL Dressmaking School; diplomas given. 1065 Washington st., over Lace House.

DYEING AND CLEANING.

NEW YORK Dye Works, 1371 Broadway, phone Oakland 4575 and A 1030.

PHONE Alameda 46. Alameda Cleaning and Dyeing Works. J. Koenl. 2315 Alameda ave.

TOKIO CLEANING AND DYE WORKS. Ladies' work a specialty. Tel. Oak. 8656. Home A 1566. 1385 Broadway.

FEATHER RENOVATING

UPHOLSTERING and mattress making; feather beds and pillows renovated by steam; mattresses made over, $ 27th. Phone Oakland 3387. Home A33[illegible]

FIXTURES—ELECTRICAL WORK.

REPAIRS—Century Electric and Fixture Co. Phones Oakland 911, A-2811. 1375-1377 Broadway, just north of post office.

KING'S Electrical Works, 1336 Broadway—Wiring, construction, repairs. Oakland 2076, A-2076.

ELECTRICAL WORK Of all kinds. Oakland Electrical Co., Inc., 405 12th. Oakland 341, A-4341.

GAS REGULATORS

FIT on Gas Regulator and Supply Co., phone Oakland 4918.

HAIR GOODS.

AAA—DUBHL'S HAIR STORE—Largest stock of switches, pompadours, puffs, knots, old ladies' half wigs, wigs and toupees. Marcel waving, hair dressing, shampooing. 469 14th st.

CHARLES HOFFMAN & CO. Importers of Human Hair. Manufacturers of Wigs and all kinds of Hair Goods. 456 Thirteenth st. Phone Oakland 5506.

LA VERITE Sunshine Hairdressing Parlors, shampooing, facial, scalp massage, chiropody, electrolysis. 16 Telegraph ave. Oak. 7744. A-1062.

FURNITURE FOR SALE

WHEN some one, who wants the particular article of used furniture which you would like to sell, looks—your ad. should be "THERE."

CONTINUATION sale of furniture and household goods in Oakland Office desks, rugs and iron beds, H. H. Schellhaas, 11th and Franklin sts.

CLASSIFIED ADS IN THE TRIBUNE PAY BIG RETURNS.

FURNITURE, carpets, etc., coming, medium and the best, second-hand but good as new at ridiculously low prices, close and particular customers a special delight; glad to show goods and quote prices. See the immense 11,000-square feet store of the Oakland Auction Co., 359-361-363 13th st., between Franklin and Webster. Phones Oakland 4479, A-4479.

FINE upright Mendelssohn piano, Victor talking machine, cabinet, 50 records, by private party, odd weathered oak pieces, brass beds, folding beds, dressers, rugs, oak extension table, chairs, buffet, bookcase; cheap. 522 18th.

FOR SALE—7 rooms, complete, furnished, at a bargain; party leaving city; must sell at once; rent very reasonable. Call 1171 8th st.

FOR SALE—Mission furniture. 2337 Randolph pl., East Oakland.

HERE is a chance for any one looking for a bargain in furniture. I have large account against a reliable furniture house. Will sell all or part of my claim at a good discount. Address box 1001, Tribune.

I BUY second-hand furniture for cash. Fred Austin, 833 San Pablo, 23d.

NICE, clean second-hand furniture at bargain prices. Austin, 833 San Pablo ave.

MASSAGE.

EDITH RICHMOND—Electric treatments, Hotel Carlton, 475 9th, 1 18, 2d floor.

ESTABLISHED massage rooms 1 and 2. 1167 Jefferson st.

GERTIE ANDERSON—Hot tub and electric baths. Alcohol massage. Select, 412 12th st., Apts. 2 and 3.

LOU CARTER—Baths, massage, scalp treatment. Moved to 931 Filbert st., San Francisco.

LUNA CIRCLE—Baths and massage; strictly private; no sign. 526 9th st.

MRS. E. LEWIS and assistant, formerly of Brunswick Hotel. Alcohol massage. The Newell, 913 Broadway, rooms 3 and 4.

MISS BELLE ROSS, Pleasanton Hotel, 1162 Washington st., room 6. Select manicuring.

MISS MELVIN GONZALES, alcohol baths, alcohol massage. 469½ 6th st., room 16.

MISS FLORA, German masseuse, scalp and massage treatment; hours 10-12; apt. 5, 525 13th st.

MABEL CLIFFORD—Alcohol and scientific massage. 419 6th st., suite 11.

MISS EVA DENNINGS—Massage treatment. 1054 Broadway, suite 1.

MISS ALLISON—Manicuring, massage. 475 9th st., room 3, hours 10-1.

MAY WHITE—Alcohol massage, Brunswick Hotel, room 7.

HORSES AND WAGONS

FOR SALE—A long-bodied wagon suitable for contracting or painting business, cost $150, will sell for $75. Apply 2130 Prince st., Berkeley.

FOR SALE—Fine young driving horse with buggy and harness. H. [illegible] Tribune

FURNISHED HOUSES TO LET.

WHEN some one looks over the wants in search of your ad, it should be "THERE."

A SNAP for right family; cottage, completely furnished, close in, convenient to Key Route; telephone; every convenience; board taken in exchange for rent. 817 20th st

A NEW 3-room cottage, in Camp Meeker; newly furnished; rent reasonable. Phone Oakland 5901.

DESIRABLE furnished cottage, 4 rooms; rent reasonable. 1055 47th st., off San Pablo ave.

FOR RENT—Furnished; 5-room cottage, in sunny fruitvale; piano, music box and graphophone; fine little home for the summer. Can be seen by calling at 3500 Dimond ave.; price $25.

FOR RENT—Very reasonable, furnished or unfurnished, modern cottage of 5 rooms and bath; located near 40th st. Key Route. For full information address box 1590, Tribune.

TO RENT—Furnished, at reasonable rental, nine-room house on sunny corner in East Oakland. Apply mornings at 420 East 31st st., take Eighth-avenue cars.

UP TO DATE 7-room house. 548 31st st., near Telegraph. Piano, garage; references.

$30—SUNNY 5-room cottage, bath; completely furnished. 2015 Chestnut st. Apply 548 31st st.

6-ROOM furnished bungalow; price reasonable. 633 53d st., near Shattuck ave.

UNFURNISHED HOUSES TO LET.

WHEN some one looks over the wants in search of your ad, it should be "THERE."

A 6-ROOM cottage for rent. Apply at 819 22d st

COTTAGE, 5 rooms with bath and good basement; all modern improvements; 480 22d st., near Key Route station. Apply to John Hampton, 612 1-2 Telegraph ave

COTTAGE 5 rooms and bath; high basement; large barn and loft. 851 19th. Phone Merritt 851.

FOR RENT—5-room modern cottage, sunny side of 24th st., near San Pablo ave., $25. Inquire at 1847 Grove st., corner 28th. R. H. Levelra, owner.

4-ROOM modern cottage and barn for 5 or 10 horses; lot 150x200; rent $25. 377 38th st.

IF you are looking for a house, flat or cottage, let us show you what we have; a buggy always at your service. Phone Oakland 3718. We will call for you. Gilbert P. Haly, Union Savings Bank, Bldg.

MODERN bungalow, six rooms in first-class condition; handy to cars and trains; rent $20. Mebrton, 1600 Webster st., Alameda.

SUNNY cottage of 5 rooms, 260 5th st. Key at 828 Oak st., near 7th.

STOVES moved and connected, $1.50 up. Piedmont 4336.

TO LET—Up-to-date bungalow, 6 rooms, wash house, pantry and large barn. 1554 11th ave., East Oakland.

UNFURNISHED house, East Fruitvale, Wilson ave. and Sutter, 8 rooms, large stable, fruit trees. Inquire next door.

FURNISHED FLATS TO LET.

WHEN some one looks over the wants in search of your ad, it should be "THERE."

A BEAUTIFULLY furnished upper flat, 6 rooms and bath; all modern and up-to-date; completely furnished; adults; very reasonable. 486 44th st.

FURNITURE for sale at great sacrifice and new, sunny, 5-room flat for rent; two blocks to Key Route on San Pablo ave.; lower flat. 1082 43d st. Call forenoon.

FINE sunny flat, 6 rooms; all conveniences. 864 26th st. Phone Oakland 4254.

LOWER flat of three large rooms; sunny, homelike, desirable. 496 Hawthorne st., opposite 31st st., nr Telegraph ave.

TO LET—A modern seven-room upper flat completely furnished, on a prominent Telegraph ave. corner; references. Key at 501 33d st.

TO LET—4-room flat, furnished for housekeeping; $20. 664 19th st.

5-ROOM furnished flat, 532 37th st., $45, including phone.

UNFURNISHED FLATS TO LET.

AA—$30—Nice sunny upper flat; 7 rooms, bath and pantry; desirable neighborhood; within 3 blocks of five electric lines into Oakland and 5 blocks to local train. 1271 11th ave. Key next door at 1267 11th ave., E. Oakland.

A SUNNY flat to let, one block from Key Route. 1447 Market st., Oakland.

BRAND new upper flat of 7 large rooms, bath, two toilets, laundry, store room; located in nice residence part of city. 646 51st st. Rent very reasonable to right party.

CHOICE

NEW Flat for rent; latest modern improvements; 6 rooms and reception hall; corner 31st and Grove sts. Phone Oakland 2168

Elegant

new, modern, 5-room lower flat; latest improvements; convenient to cars; rent reasonable. 5948 Telegraph ave., corner Rose st.

FOR RENT—Modern flat; sunny and up-to-date. 493 38th st., near Telegraph; two blocks from Key Route station. Rent $25.

FOR RENT—A modern 6-room sunny upper flat, $27.50, including water. Key on premises. 839 36th st.

FOR RENT—5-room sunny upper flat. West st., near 33d, $18. Key downstairs.

LOWER, four flat, modern. 465 51st st. Rent $16. Key 468 7th st.

4-ROOM flat to let. 5797 Shattuck ave., corner of 58th st.

NEW, modern sunny flats, 4 rooms; bath, gas, electricity; rent $20. Adeline station, S. P. Key 955 Kirkham.

NEW, modern, sunny lower flat; 6 rooms. 1126 Myrtle st., bet. 12th and 14th sts. Owner 570 Hobart st.

NEW sunny upper 6-room flat. 1108 Adeline st.; reasonable.

SUNNY corner flat, 6 rooms and bath; close to cars and local. 1053 2d ave., corner E. 11th st. Phone Merritt 3899.

SUNNY corner flat, 4 rooms and bath, $30; janitor and phone. 3833 Telegraph ave., near 38th.

SWELL upper five-room flat. 95 Valley st. $26; modern, newly tinted.

TO LET—A sunny flat of five rooms and bath; every convenience; $20 a month. 971 Cypress st., near local; adults only

THREE modern flats. Tenth and Grove sts. Keys 979 Grove. Phone Oak. 7100.

TWO upper flats. Inquire 354 Oak st.

6-ROOM flat, corner 12th ave. and E. 24th st., just completed, $22.50 month. Key on premises.

FURNISHED ROOMS TO LET.

A—A bay window room in almost new upper flat; private home; sunny; near cars and locals; bath, gas and electricity; gentleman preferred. 168 9th st.

AAA—THE FRANKLIN—Just opened; new and modern; hot and cold water in every room. 406 10th st., corner of Franklin. Phone A-2032.

A PLEASANT room in private house. 1509 Franklin st.

CENTRAL HOTEL, 616 12th st.—120 modern rooms; low rates; baths.

FINE large sunny room and bath; two gentlemen; also nice room, running water; rent reasonable; private family; close to local. 1007 Oak st.

FURNISHED front alcove room, running water, gas and laundry furnished. Rent $20. 956 Myrtle.

PRIVATE—Single or light housekeeping; running water, bath, laundry. 1220 Webster.

SMALL furnished room, $1.50 week. 1229 Franklin st.

WANTED—OLD GOLD.

HIGHEST prices paid for diamonds and old gold. Schoenfeld & Co., 40 San Pablo.

ROOMING HOUSES FOR SALE.

SIX rooms for sale cheap; furnished. 557½ 6th st., Oakland.

FURNISHED ROOMS TO LET. (Continued)

HOTEL MERRITT, 12TH AND FRANKLIN STS. QUIET, HOMELIKE HOTEL, DOWNTOWN, SUMMER RATES. PHONE OAKLAND 3650.

HOTEL ST. PAUL, cor. 12th and Clay—European plan; 200 furnished rooms; 50c & $1.50 day; $2.50 & $7 wk; elevator.

LARGE sunny room, suitable for 1 or 2 gentlemen. 680 15th st., close in.

NEWLY furnished front room suitable for two gentlemen, with first-class board. Phone, Oakland 2003, or 608 1-2 9th st.

NICELY furnished room in private family. 621 Telegraph ave., bet. 22d and 23d sts.

NICELY furnished room, private family. Telephone Oakland 8004. 536 30th, Oakland.

RIGHT in town; nicely furnished room, all conveniences. 415 15th st., lower floor, between Broadway and Franklin.

THREE large sunny connecting rooms, private entrance, suitable for 3 gentlemen; rent reasonable; every convenience. Phone Oakland 5498.

TWO large elegantly furnished rooms, sunny, suitable for 2; one on first floor; in modern downtown home. 668 11th st.

THE MARYLAND, 960 Webster st.—Sunny front rooms; housekeeping, transient.

THE EVA, 526 12th st., over Gas Kitchen—Furnished rooms, single or en suite.

1158 1st ave., nr. E. 14th st.—Nicely furnished rooms suitable for 1 or 2.

UNFURNISHED ROOMS TO LET.

TWO large sunny front rooms for light housekeeping, bath and gas included, $10, half block from Key Route; take 14th st. car. 229 Hollis st.

ROOMS AND BOARDING.

WHEN a boarder, looking for a new place, turns to the advts., yours should be "THERE."

A FAMILY of 3 adults would like to have a refined young person to board; can give all home comforts, use of piano, to desirable party, also splendid table board; home centrally located, one-half block from Grove st. cars, on 31st st. Box 11,246, Tribune.

ARLINGTON HOTEL, 9th and Washington—New management; family hotel; best 25c meal in Oakland; rooms 50c up; special rates weekly, perm. guests.

ALEXANDRA, 1368 Webster st.—Large sunny rooms, running water, etc., with or without board.

A LARGE sunny, well furnished front room with good board, centrally located. 756 18th st.

BRIGHT sunny comfortable home, reasonable to couple; 5 minutes to 14th and Broadway; board excellent. Phone Oakland 4534.

ELWOOD, 592 Sycamore—Rooms with board; rates reas. Phone Oak. 6269.

LADY wishes to take young couple and 2 gentlemen as boarders. Has 2 sunny rooms; fine location and conveniences. 1315 Myrtle st., near 16th. Phone Oak. 5059.

LARGE sunny room, private bath. Board exceptionally good. References. 481 29th st.

LARGE sunny room with board; central location. 570 11th st, phone Oakland 3791.

PALM INN—Family hotel, 534 25th st., near Key Route; large sunny rooms, private baths, strictly first-class; large grounds and porches; prices reasonable.

ROOM and board in private family; close in; 5 minutes to trains; pleasant room. 1381 Franklin st. Oakland 6807.

TWO large sunny connecting rooms with private bath, excellent board, large grounds. Hotel Madison, 11th and Madison

THE AVONDALE, 534 28th st., near Telegraph ave.—All modern conveniences; references.

TABLE board, $18 per month; single meals, 25c; also rooms. 1302 Franklin st.

WANTED—By a young man, a place to work for room and board while attending school. Address 806 32th st.

CHILDREN BOARDED.

A LADY wishes 1 or 2 children to board; very nice home, good care and mother's love. Phone B-1526. 412 E. 18th st.

COUPLE wants a child, not under 3, to board; good home; best of care. 127 Kales ave. Phone Piedmont 528.

WANTED—To board 2 girls under school age; good home and mother's care. 530 Kales ave.

ROOMS AND BOARD WANTED.

YOUNG man wants room, West Oakland, about $8-$10. Box 11,245, Tribune.

HOUSEKEEPING ROOMS.

WHEN some one looks over the wants in search of your ad, it should be "THERE."

A—GLOBE ROOM RENTING AGENCY. Phones Oakland 2813, Home A-2213. 856 Broadway, corner 7th.

Why run all over town seeking rooms when you may secure a Free List of all kinds of furnished and unfurnished rooms, flats, houses, etc.? We give you full particulars and locate you free of all charge. Globe Room Renting Agency, 856 Broadway, corner 7th.

A BARGAIN WEEK—802, 804, 806 Madison; outfitted for families; $1 a week up; office suites, bachelors' barn; 5 blocks from Broadway; filling fast; stylish; piano, phone, laundry, "single tax"; 806 new.

A SUITE of 2 well-furnished connecting housekeeping rooms; gas range, running water, electricity and bath; side entrance. 714 17th st.

A NICE large furnished housekeeping room; gas, bath, laundry, phone; reasonable. 1407 Castro st.

APARTMENT, 2 rooms, bath, laundry; new furniture. 865 Castro st., near 8th.

AA—SUNNY room, with private bath, for light housekeeping; adults. 572 10th st.

A—3 OR 4 furnished housekeeping rooms; reasonable. 615 6th st., after 6 p. m.

A SUITE of housekeeping rooms; sunny and central. 609 16th st.

BAY-WINDOW front room, also front room with kitchen, furnished for housekeeping. 526 17th st.

CLEAN housekeeping and lodging rooms, $2 per week up. 1015 Castro st.

FURNISHED apartments, $18 to $22 per month; running water and gas; other rooms also. 407 San Pablo ave.

FURNISHED housekeeping rooms, large yard, every convenience; rent reasonable. 771 6th st., corner Market.

FINE sunny clean rooms for housekeeping or single; also cottage in rear; men preferred. 645 15th st.

FRONT room for housekeeping; sun all day; near town. 676 18th st.

HOUSEKEEPING suites, single rooms; every convenience; reasonable. 531 Hobart st.

TWO front housekeeping rooms furnished; gas, bath, laundry; very cheap rent. 1452 11th ave., cor. E. 19th st Merritt 2992.

THREE nicely furnished housekeeping rooms, running water, bath, gas, phone, piano; also other rooms. 829 Oak st.

TWO completely furnished front rooms. Gas, hot water; near Clinton station. Reasonable. 981 5th ave.

THE OHIO, corner 18th and Telegraph, Oakland; newly furnished housekeeping and single rooms.

THREE, furnished housekeeping rooms; rent low; near Key Route. 697 Sycamore st.

TWO housekeeping rooms with small kitchen; use of bath, gas and phone; price $20. 578 29th st.

TWO sunny furnished rooms for housekeeping; rent cheap. 2155 Linden st., corner 34th st. and San Pablo ave.

TWO nicely furnished housekeeping rooms, gas range. 1123 E. 14th st., near 23d ave.

BERKELEY REAL ESTATE.

A SACRIFICE SALE

of 7 beautiful lots in Berkeley, Regents Park Tract No. 6, located close to San Pablo ave. car line, near new $24,000 school building and the new Key Route and S. P. electric stations within 600 to 800 feet; cement curbs, walks, graded streets and water mains laid.

"Nuff said. They're worth $4000, but I want $1200 cash right now and you can pay me $35 per month afterward without interest or taxes and buy 'em for $2800. If you want to double your money and get it to working night and day, write owner.

S. A. SELOVER,
149 South Broadway, Los Angeles, Cal.

HOUSEKEEPING ROOMS. (Continued)

TWO, three or four furnished housekeeping rooms 1164 Allen, near 13th. Phone A 1304

TWO furnished housekeeping rooms, $18, electric lights, bath, laundry. 814 25th.

TWO large sunny housekeeping rooms, near cars and Key Route. 831 37th st.

TWO rooms for housekeeping or light housekeeping. 514 15th st.

THREE furnished housekeeping rooms; near Key Route. 961 35th st.

THREE sunny furnished rooms for light housekeeping. 562 23d st.

APARTMENTS TO LET.

WHEN some one looks over the wants in search of your ad, it should be "THERE."

APARTMENTS TO RENT.

The Charlton Apartments, in the new building on the southeastern corner of San Pablo ave. and 23d st., have been opened and suites can be secured by applying on the premises. These apartments are much larger, lighter and more airy than is usual; they are within one block of the Key Route station, within easy walking distance of the City Hall and on a car line that will carry passengers to any part of Oakland, Alameda, Berkeley and Fruitvale for one 5-cent fare. This is the best building on the avenue. Apply on the premises. 695 23d st., Oakland.

APARTMENTS, four rooms and bath; completely furnished for housekeeping. 196 E. 16th st., cor. 4th ave.

BEAUTIFUL APARTMENTS.

Elegantly furnished; electric lights, steam heat; bath in each suite; 1 block to Key Route Inn. 1569½ Broadway.

BEAUTIFUL new apartment, four large rooms and bath, steam heat, etc.; elegant location. 1220 Jackson st.; low rent; references.

"BUENA VISTA," 1413 Brush; 10 minutes' walk 14th and Broadway; $10; reduced on each apartment.

CLASSIFIED ADS IN THE TRIBUNE PAY BIG RETURNS FOR MONEY

HARRISON apartment house, southeast corner 9th and Harrison sts.; furnished suites to rent, reasonable rates.

Llewellyn Apartments

corner of 10th and Jefferson; new building, strictly modern, scientifically constructed; 2 and 3 rooms, elegantly furnished, every room sunny; extra large kitchen.

Lakeshore Apartments

On boulevard overlooking Lake Merritt; beautifully furnished; strictly modern; steam heat; hot water; reasonable rent East Oakland cars.

Madison Park Apartments

NINTH AND OAK STREETS
2 short blocks to San Francisco trains
2, 3 and 4 room Suites.
Everything new, and thoroughly modern.
Each suite a complete home.
Magnificent views. Ideal location.
Rates Reasonable.
No children under 10 years.

Muri-Ell Apartments

327 Grand ave

In exclusive residence district; near Lake Merritt, 7 blocks from city hall; 2 blocks east of Key Route Hotel; 2 and 3-room suites, handsomely furnished, $30 up; cars east from 14th and Broadway; also at the Muri-Ell. Phone Oak. 6236.

MONITOR Apartments—Sunny rooms at greatly reduced prices. 865 San Pablo ave.

Royal Apartments

Newly furnished, all outside, 2 and 3 rooms, $20 up; also single rooms. 25th and Grove sts.

St. Nicolai

Sixteenth and Clay s.s.; Oakland's finest apartment house; modern in every respect; steam heat and elevator; prices moderate.

SUNNY apartment of 3 rooms, also one of 4 rooms. Brooks Apartments, two blocks from Key Route and S. P. stations, 2221 Shattuck ave. Phone Berkeley 4713.

STETTINER APARTMENTS, NW. cor 23d and Telegraph. Most refined and elegant on coast; complete home; suites furn. and unfurn.; 2 and 4 rooms

SEE this—2024 Brock st., near Bdwy., elegant private apartments; $20, $25 and $30.

SUNNY housekeeping suites and single rooms. THE WALDORF, 1229 Broadway.

"THE SHADBURNE"—Elegant new furnished apartments gas range, etc.; cheap. Southeast corner 4th and Harrison sts.

VERNON APARTMENTS, overlooking Lake Merritt. Four large sunny furnished or unfurnished rooms, bath and hot water. Very reasonable. Apply 54 Vernon st.

VAN ANDA apartments, Orange st. at Oakland ave.; three and four room suites; new and modern; large; very sunny rooms; 6 minutes to Key Route.

WOLLINDALE

1330 Alice st., near 13th.
New, handsomely furnished; steam heated; hot water always; main line phone in each apartment; thoroughly modern; situated in exclusive lakeside district; prices reasonable; 5 minutes from 14th st. depot and 8 minutes from Key Route Inn. Oakland 1812.

STORES AND OFFICES WANTED.

WHEN a good tenant begins to "look," your "To Let" ad should be "THERE."

HOUSES AND ROOMS WANTED.

WHEN the "furnished-roomer" comes to look for something better, your ad. should be "THERE."

A FAMILY of 2 wish to rent small cottage, with barn, between Telegraph and San Pablo near 40th st. Address box 11,237, Tribune.

WANTED—2 or 3 unfurnished rooms; separate entrances, state rent. Box 5577, Tribune

PROPERTY TO EXCHANGE.

EXCELLENT millinery and fancy waists and neckwear store in near-by town of 12,000, for an excellent apartment house in Oakland or San Francisco; value about $2000. Box 11265, Tribune.

PROPERTY for exchange in Alameda county; we have some clever bargains can always suit. J. E. Grimm, room 11, Bacon block. Phone Oakland 2488.

TO exchange the choicest lot in Fourth Ave. Terrace, clear; will trade on a new up-to-date bungalow, close in. Central Realty Co. 2712 Fruitvale ave.

40-ROOM rooming house, centrally located in Oakland; Now full and clearing over $200 per month. First class patronage, low rent, long lease. Owners old and want to retire. Will sell or exchange for Oakland, Berkeley or Alameda property. Price $4000. J. H. Edson, 1068 Broadway, Oakland.

INVESTMENTS.

WHEN the investor looks over the business opportunity ads., your ad. should be "THERE."

CAPITAL wanted for improvement and development of two excellent mining properties in California; investments guaranteed against loss by deposit of gold bonds; if you have money to invest do not fail to investigate. Address Golden West Investment Co., 498 Monadnock building, San Francisco, Cal.

MOVING AND STORAGE.

BEKINS

OF COURSE.
2070 Broadway, near 12th st.

COOK-MORGAN Storing & Moving Co.—Furniture, pianos, merchandise packing and shipping. Office 505 24th st.; phone Oakland 3285.

CLASSIFIED ADS IN THE TRIBUNE PAY BIG RETURNS.

DRAPER DRAY & STORAGE CO.—Transfer service; furniture and piano moving. Office 498 11th st. Phone Oakland 2060

FURNITURE stored in separate rooms at reasonable rates. Porter, 466 8th st. Phone Oakland 1699.

LYON Storage and Moving Co.—Packing and shipping, 437 14th st.; phone Oakland 2071; Home A-2071.

PRESCOTT Van and Storage Co., separate compartment, cartage free. Phones Merritt 482; Home B-1141. Office 1115 23d ave.

FOR SALE—MISCELLANEOUS.

WHEN some one who wants to buy something you want to sell "looks over the ads," yours should be "THERE."

AT A BARGAIN—A fine 2 H. P. gasoline engine, with walking beam and pulley attachment. Been used only a few times. Inquire at 520 E. 24th st., bet. 12th and 13th aves., East Oakland.

AND its up to you to save time and money by patronizing Oakland's Furniture dealer, H. Schellhaas, entrance 14th and Franklin sts

A—ELEGANT enamel 5½-foot bath, 20x30 porcelain sink and lavatory, one week only, $15.50. 338 McAllister and 1964 Post st., San Francisco.

ANTIQUE mahogany dresser and mirror, 125 years old; finest in California; owner going East; must be sold. 359 13th st., near Franklin.

ALMOST given away—Storage pianos dirt cheap. Whitehead's Storage, 405 San Pablo ave.

A THOROUGHBRED horsey cow called Easter Sunday. Apply 3063 Barker st., Fruitvale

BIG 6 Sox, 6 pair wear 6 months.....$1.00
Litholin waterproof linen collars.....25c
Boys' 5th overalls.....25c
Canvas gloves for gardening.....15c
Unlaundered shirts.....65c
TOM RONALD, 1234 Broadway.

BARGAIN—Carload of single-phase 220-volt motors, 1 to 10-hp.; still in original crates; never been used; fully warranted. Waste Product Co., cor. 4th & Clay.

BUY where you get what you purchase, the old reliable furniture dealer, H. Schellhaas, entrance 14th and Franklin Sts., Oakland. Security.

BABY chicks 10c; baby ducks, on Saturday, 20c. Stansfield, 3301 East 14th, Fruitvale

FINE gas range and copper coil water heater; will trade for coal range, moving where there is no gas. 1210 Park ave., Emeryville.

FRESH milking goats; pen 5 Blue Andalusian hens, $6; Petaluma incubators, 54 eggs $7. Also 130 eggs $11. 3725 Redwood road, above School st., Fruitvale.

FINE large ice box, suitable for grocery or creamery; almost new. 1410½ 7th.

FOR SALE—Cheap, No. 7 stove, good as new. 670 30th st.

JAS. STANSFIELD, 3201 E. 14th st., Fruitvale, will give to any poultryman calling this week a 25c book on poultry. Full of sound chicken sense. 15 mail 4c.

ONE gas stove (direct action) and Dussy heater, complete, cheap, or exchange for good coal stove; also automatic child's crib. 1554 11th ave., E. Oakland

SECOND-HAND baby buggy, must be reasonable. Box 11,250, Tribune.

WILL sell for $60 a Victor phonograph in first-class condition; cost $150. Address Read, 5335 Grove st., Oakland.

300 CHICKENS, 4 weeks old, for sale. C. R. Moran, 1218 66th st.

CLASSIFIED ADS IN THE TRIBUNE PAY BIG RETURNS FOR MONEY INVESTED.

Do You Need It?

If you ever intend buying furniture now is the time; I have big credit against a furniture manufacturing agency; if you have anything to trade like a lot or buy in quantity, merchandise, new wagons, etc., let's get together; this furniture is new and you can have your choice. If you have cash it will do wonders on furnishing an apartment house. I can supply you with anywhere from $100 to $1000 worth. Address box 1000, Tribune.

FOR SALE—Second-hand lumber. Brewood, Fortin, 22d and Telegraph.

FOR SALE—Good milch cow. 120 Roosevelt st., Berkeley

GOOD young hens for sale; also two horses and smart buggy, at 1273 Sixth st., East Oakland. Take Dimond cars.

LADIES, attention! I have a large variety of estab. fruit and ornamental trees, shrubs, palms, climbing vines, bush and standard roses, berries and eucalyptus trees, prices reasonable. Jos. Furtado, nursery head of Lake Shore ave., Piedmont, Cal. Phone Piedmont 921.

NICE two room nest egg for sale; a real saver; nice location; just the thing for summer. Inquire 2615 Harrison ave., Alameda.

OAKLAND POUND, 20th and Peralta sts.—Hunting and house dogs for sale.

ONE pool table $120, worth $265. Ely Suttle, 973 Broadway, Oakland.

SALOON for sale, good location, Broadway, Oakland; fine business. Box 11294, Tribune.

THOROUGHBRED White Plymouth Rock or White Leghorn eggs for hatching, 10 cents apiece; bred for laying. 3619 Persimmon st., Fruitvale, or box 01, Tribune.

TWO single cylinder runabouts and 2 Thomas Touring cars cheap. Going abroad. Phone A1389, or 527 19th st.

WHOLESALE DEPOT

for butter, eggs, cheese, poultry, potatoes, honey, flour, etc. All kinds of produce bought and sold for cash.
W. C. PRICE & CO.,
Produce Commission Merchants,
264 Eleventh st., Oakland, Cal.
Phones—Oakland 4122; Home A-4122.

WILL sell for $60 a Victor phonograph in first-class condition; cost $150. Address Read, 5335 Oak st., Oakland.

WHEN the buyer "looks," the seller's ad. should be "THERE."

WANTED—MISCELLANEOUS.

WHEN some one looks over the wants in search of your ad, it should be "THERE."

A—TOP price for gentlemen's discarded clothing. Rotke, 819 Bwy, Oak.; ph. 8885

A—HIGHEST price for good castoff men's clothes & shoes. 824 Wash.; Tel O. 6793.

DON'T sell your household goods until you see J. Coleman, 472 11th st., where you will realize more for it. Phone Oakland 3268

FURNITURE wanted—The Eastern Auction Hall is the market for second-hand furniture and general merchandise; highest cash prices paid, or will sell on commission. 1052 Broadway; phone Oakland 5244, Home A-1154. W. F. Howlett & Co., proprietors.

FURNITURE wanted—We will give you more for your furniture and household goods than you can get elsewhere. J. A. Munro & Co., 1307 Clay st., Oakland; telephone Oakland 4671. 2320 Fillmore st., San Francisco; telephone West 2623.

HIGHEST price paid for ladies' cast-off clothing. Mrs. Day, 530 8th st. Oakland 4373.

IF you must have the most money for your furniture, merchandise, etc., call up Oakland Auction Co., Meysel & Meysel, auctioneers; they will pay you the cash or sell on commission. 559-563 13th st., near Franklin. Phones Oakland 4479, Home A-4479.

LADIES' good cast-off clothing; pay highest prices. Cohn, 918 5th; send postal.

WANTED—National cash registers; good prices paid, any size. U. C. R. Co., 531 Market st., S. F., corner store.

LOTS FOR SALE.

WHEN some one, who wants to buy a lot, looks—your ad should be "THERE."

BUY A 40x120-FOOT LOT FOR $400; $40 CASH, BALANCE $10 MONTHLY, FREE OF INTEREST OR TAXES; CITY WATER; GRADED STREETS; LINE OF NEW KEY ROUTE; NEAR SCHOOL AND CAR; WILL DOUBLE IN VALUE; CAN BUILD YOUR OWN HOME BEFORE YOU PAY FOR LOT; BEST INVESTMENT ON THE MARKET TODAY. INVESTIGATE. ADDRESS BOX 5585, TRIBUNE.

CHEAPEST LOT IN OAKLAND

Lot 40 by about 115, north side East 25th st., about one block west of 23d ave.; all street work completed; gas, electricity and water all in, all taxes paid, for $750, $100 down, balance no less than $10 and interest each month; interest 7 per cent net. This price and terms good for ten days only. See owner, Wm. M. Battery, 468 Eleventh st.

CORNER lot, 38th st., between Telegraph and Broadway, $42 per foot. Owner, 377 38th st.

FORTY large building lots; located near Melrose. Box 15,129, Tribune; no agents.

$50 WILL handle fine Piedmont by the Lake lot; eight minutes to City Hall. Box 5509, Tribune.

WILL sell a choice lot on the choicest part of 13th ave at a great sacrifice, $100 down. Will give a good discount for spot cash. Box 11,291, Tribune.

TO LEASE.

FOR LEASE—For manufacturing or warehouse purposes, 1-story corrugated iron building, covering about 70,000 square feet; located on railroad; 3 street frontages; near S. P. freight depot. Will lease as a whole or in part. Apply to J. H. Macdonald & Co., 1052 Broadway.

MONEY TO LOAN.

Mr. Borrower:

I have lots of money to loan on real estate at the prevailing rates. I get speedy results and want your business. Costs nothing to come in and talk it over.

I need the LENDER in my business, too. I can provide him with a list of good loans right now. I'm building my business on quick and satisfactory results.

Call, write or 'phone, it's all the same. Please ask for the Loan Department when you do.

GEO. W. AUSTIN
1018 Broadway.

Money to Loan at Lowest Rates

on Furniture, Pianos, Horses and Vehicles. Loans made the same day you make application. Everything private and confidential. We make no inquiries of your friends or your neighbors. All that we require is that you are the lawful owner of the security that you wish to get a loan on. Loans made from one month to a year. You pay only for the time you keep the money. We make no advance charges. You get the full amount in cash. If you are in need of any money call at our offices, or phone, and we will attend to your wants immediately.

HOUSEHOLD LOAN COMPANY

ROOMS 518 AND 519, FIFTH FLOOR, FIRST NATIONAL BANK BLDG.
Broadway, San Pablo and 14th. Phone Oakland 6980 or Home A-3580.
SAN FRANCISCO OFFICE, ROOM 347, PACIFIC BUILDING.

AAA—YOU CAN BORROW MONEY FROM US

ON YOUR FURNITURE, PIANO, DIAMONDS, ETC., WITHOUT REMOVAL FROM YOUR POSSESSION.

WE WILL MAKE ANY ONE A LOAN at once, without red tape methods or embarrassing inquiries among your neighbors.

POSITIVELY NO ONE WILL KNOW.

We will loan you as much as your security will stand, without wait or delay.

WE DO NOT TIE YOU UP TO ANY PARTICULAR MONTHLY PAYMENT PLAN.

You can pay small interest on the loan and pay the principal as you like.

OUR RATES ARE THE LOWEST.

Strictly private offices and courteous treatment.

THE EASTERN BROKERAGE CO.,
Oakland offices, 1065 Washington st.
Phone Oakland 6900.
Phone Douglas 4020.
787 Market st., San Francisco.
Rooms 207-208, SE. corner of 4th st.
Also at 856 Hayes st., near Fillmore, San Francisco

A PRIVATE party loans on furniture, pianos, etc.; no removal; $2 up; if you are keeping house, working and cannot call write and I will call at your home at any time. F. Stewart, 839 Washington st., picture store.

B4U

Borrow on furniture, pianos, etc. Get our terms and let us show you how much we can save you on the loan.

Any amount. Lowest rate. Best terms. Call, write or phone.

Mutual Loan Company

Room 5, Macdonough building, 14th and Broadway. Phones—Oakland 5912 and A-4924.

CALIFORNIA'S LARGEST PAWNBROKERS.

Liberal loans on diamonds, jewelry, seal skins, furs, etc.; banking rates; ladies' private offices; fire and burglar proof vaults on the premises.

CALIFORNIA LOAN OFFICE,
841 Broadway, near 6th st., Oakland.

DON'T borrow on salary until you see me. F. A. Newton, 813 Union Savings building.

Koenig & Kroll

878 Broadway, will be pleased to receive applications for loans from $500 up.

MONEY loaned salaried people and others upon their own names without security, cheapest rates; easiest payments; offices in 66 principal cities; save yourself money by getting our terms first. Tolman, room 460 13th st., Oak., or 952 Phelan bldg., S. F.

MONEY TO LOAN ON REAL ESTATE

Italian-American Realty

866 Broadway, Oakland.

MONEY ON PIANOS AND FURNITURE. W. F. O'BANION, 468 9TH ST.

OAKLAND LOAN AND TRUST CO.—Salary & other loans; estab. 10 years. Rm. 26, 1003½ Broadway; hours 9-4.

SMALL accommodation loans made on short notice to salaried people. 980 Franklin st.

$1800 TO loan on realty, 7 per cent; will consider building loan. Murcell, 969 Broadway.

$100 TO $100,000; 1st, 2d mtgs.; any proposition. DU RAY SMITH, 1015 Bdway.

$600—$100,000 TO loan on real estate. V. WEHE & CO., 84 Telegraph ave.

WHEN the owner of "idle money" looks, your business opportunity ad. should be "THERE."

REAL ESTATE.

NOTICE—The Liverpool & London & Globe Insurance Co., and Commercial Union Assurance Co., Ltd. J. H. Troy, agent. Moved to 420 Eleventh street, bet. Broadway and Franklin sts., Oakland. Phones Oakland 7868; A 2858, Home system.

GRAND OPPORTUNITY.

New cottage of 5 rooms, bath, etc.; lot 50x200; in Upper Fruitvale; near cars, schools and churches; price only $2000, on easy terms; $500 will be accepted for first payment; should be taken quick. Inquire at 1222 Fruitvale ave., or box 11,232, Tribune.

GOOD lots, big lots, cheap lots, in Fitchburg; north side of East 14th st. Easy terms. Also big corner lot near San Pablo ave. cheap. Owner, Room 79, 906 Broadway.

HEY!!

Best bargain in town; artistic 5-room house, on sunny side of street; block to car and walking distance of local; spacious porches front and back; massive fireplace; beamed ceilings; small cash payment, balance as rent; for quick sale reduced to $2750. Luttrell & Co., 1067 Broadway.

WHILE looking for a home get off at 60th st. and Telegraph ave., 1 block east see a beautiful 6-room cottage for less than you pay for a 5-room; beams, paneled, gas and electric fixtures; a real bargain; price and terms are in reach of any reasonable proposition; deed given on small payment. Apply owner, E. J. Lloyd, 1112 Broadway, Oakland.

WHY RENT?

$200 down, $25 per month; 4 new, modern bungalows, 4 and 5 rooms; $2000 to $2500 each; large lot; on car line; close to local train and school. T. R. Draper, owner, 468 11th st., Oakland.

ELMHURST REAL ESTATE

Only 9 Lots Left

Good sized and close to railroads, schools and stores.

$125 Each

On Easy Terms.
Located in Elmhurst, where property is held at a much higher figure.

BEN WILSON

San Leandro road, between Michigan and Grand aves., Elmhurst.

PRINTING AND BINDING.

BEST service, best workmen, best prices at TRIBUNE Job Printing Department, 8th and Franklin sts.

ALAMEDA REAL ESTATE.

2-STORY house, 6 rooms and bath; in good location; price $2250; $1500 down. Box 11,251, Tribune.

REAL ESTATE.

Taylor Bros. & Co.

REAL ESTATE AND INSURANCE
1236 Broadway. Phone Oakland 950.

$2750

Very nobby 5-room cottage, fine finish, about two years old; elegant location; good car service; can't be beat. No. 5807

Forced Sale

$3250

This pair of flats must be sold; closing estate; 5 and 6-rooms; elegantly located; close to 2 car lines, San Francisco local; lot 40x110.

$5000

This property is located on Grove street, between 22nd and 27th streets; this is quite a business section; the improvements are 2 flats and a 4-room cottage; the cottage is new; the property is rented very cheap; income $630 per annum. Elegant location for store purposes.

Cement Home

$7000

Brand new, 2-story Mission; 7 rooms, large bath, dressing-rooms, separate lavatories, possessing every modern idea; handsome solid Mission oak mantels and elaborate lighting fixtures; marble and tile entrance, also tile roof. This is situated 2 blocks from Lake Merritt; solidly built up on all sides with elegant homes; facing southeast; 1 block from street car, and must be seen to be appreciated; lot 50x125.

Old Mansion Exchange

$7500

Large 10-room residence, with lot 80x120; close to train for San Francisco and half-block from street car; facing east, in Fruitvale district; this house alone cost $10,000; it is now in fairly good condition and ready to occupy; mortgage $3000; will exchange the equity of $4500 for vacant lots or small ranch; any offers must be of sound values to be considered.

Taylor Bros. & Co.

Residence phones, Merritt 3661 and Merritt 3623

Laymance Real Estate Co.

1214-1216 Broadway, Oakland, Cal.

Y. M. C. A. WEEK.
APRIL 6TH TO APRIL 16TH.
SEND IN YOUR SUBSCRIPTION.

Near Business Center

$10,000—Four modern flats, 4 rooms each; income $1200 per annum; never vacant; within 4 blocks of business center; a value-increasing income corner.

A Small Bargain

$1,350—Good cottage, 5 rooms; 25x135; near S. P. R. R., Key Route and Santa Fe stations; a cheap home, or a sure profit or good interest on investment.

South of 29th Street

$3,650—We haven't a place in a first-class location so cheap as this; south of 40th st.; modern bungalow, 5 rooms, bath, mantel, electric lights, gas; elevated site; within a stone's throw of car line and 10 minutes' walk of Broadway Key Route depot; surrounded by nice homes in established neighborhood.

Choice, Convenient Location

$4,500—Between Grove and Telegraph ave.; 2-story house, 6 large rooms; modern plumbing; 50x120; flowers and fruit.

Cheap Lots

$1,950—120 feet frontage (or four 30-foot lots), at convergence of 3 streets in East Oakland; macadamized, sidewalked, curbed and sewered; city water; 2 main car lines; easy terms.

$900—Lot 40x107; street work completed; near 55th st. Key Route station; all new homes. This will sell.

TWENTY - - - - - - PAGES.
Thursday, April 15, - - - 1909.

Oakland Tribune.

Only Oakland Newspaper that Publishes Associated Press News.

HUNTER WHISKEY

HAS GAINED PUBLIC FAVOR BECAUSE IT IS A PERFECTLY PURE RYE WHISKEY, RICH, RARE AND MELLOW

HENRY CAMPE & CO. Inc.,
Distributors for California and Nevada,
San Francisco, Cal

RECOVER BODY OF DROWNED ENGINEER

SACRAMENTO, April 15.—After being in the Sacramento and American rivers three months the body of J. A. Arregada, a civil engineer of Oakland, was recovered yesterday. Arregada lost his life when the Western Pacific bridge north of the city went down during the high water. J. Arregada of San Francisco, a brother identified the body by papers and personal effects. Arregada was a member of the Piedmont Parlor of Native Sons of Oakland and the order has taken charge of the interment.

SHAKE INTO YOUR SHOES

Allen's Foot Ease, a powder. Relieves painful smarting, nervous feet and ingrowing nails and instantly takes the sting out of corns and bunions. It's the greatest comfort discovery of the age. Allen's Foot Ease makes tight or new shoes feel easy. It is a certain cure for sweating, callous, swollen, tired, aching feet. Try it today. Sold by all Druggists and Shoe Stores. By mail for 25c in stamps. Don't accept any substitute. Trial package FREE. Address Allen S. Olmsted, Le Roy, N. Y.

COATES' ORIGINAL
PLYMOUTH
DRY GIN

FRANCIS M. WRIGHT Ex-Examiner U.S. Pat. Office.
PATENTS
Suite 7 Monadnock Bldg. SAN FRANCISCO, CAL.

ALTA MIRA CLUB NAMES OFFICERS

Young Organization Is Making Rapid Strides in All Its Work

At the annual meeting of the Alta Mira Club, San Leandro, held on Monday, April 12, the following officers were elected for the ensuing year:

President, Mrs. W. S. Peters; first vice president, Mrs. W. A. Brown; second vice president, Miss Carrie Andersen; recording secretary, Mrs. H. B. Howell; corresponding secretary, Mrs. Childs; treasurer, Mrs. F. Fiber; financial secretary, Mrs. F. C. Stonkes; directors, Mrs. I. C. Walrath, Mrs. R. U. Graff, Mrs. Woods.

The report of committees and sections showed this young club to be making rapid strides in the work undertaken. Civic pride has been the watchword for this band of energetic women since their organization of a year or more ago.

The regular social hour followed the business of the day.

HEROIC PRIEST GIVES HIS LIFE FOR OTHERS

SEATTLE, April 15.—Father Uric Scheffold of St. Benedict's Church, one of the best beloved Catholic priests of Seattle, is dead, the physicians say, as the result of his self-denial and heroic efforts in standing all night, waist deep in mud and water, assisting in the rescue of workmen buried by a Green Lake sewer cave-in several weeks ago. He was a native of Germany, 37 years of age, and was ordained priest in 1[illegible]

La Tres Joli Club Cards Out For Its Second Annual Ball

—Pablo Photo

MISS EDNA PENDLETON

MISS SEDDIMORE

—Falk Ondry Photo

YOUNG SOCIETY FOLK TO DANCE

Look Forward to Function to Be Given in Maple Hall April 30

Cards are now out for the second annual ball of the La Tres Joli Club, one of the popular organizations for young people in this city, and the evening of April 30 the date set for the function is being eagerly checked in blue pencil on social calendars generally.

The dance will be given as is the custom of the club, at Maple Hall, which is to be effectively decorated in the fraternal colors, blue and white, with suspended hanging baskets of poppies and ferns.

Eight hundred invitations have been issued and popular Ed Norton will act as floor director. On the committee of arrangements are:

Leslie W. Rabjohn (Chairman)	Henry H. Kohler
Edwin A. Norton	F. Adolph Kurtz
Linda F. Archer	Ray V. Leavitt
Washington E. Ayer	Carl W. Lilja
Frank J. Daughery	M. Stuart Burgess
Corre Mann	George H. Hartwell
Roy F. Myers	George W. Howson, Jr.
Frank L. Stewart	Alfred Hughes
William O. Wedgewood	

PRICELESS GIFTS FOR THIS BRIDE

General Alex Brown's Daughter Married to T. Suternt Tailr at Elaborate Ceremony

BALTIMORE, April 15.—One of the most important weddings in recent years united Miss Harriet Stewart Brown, daughter of General and Mrs. Alex Brown, with T. Suffern Tailer, son of Mr. and Mrs. F. N. Tailer of New York, yesterday. The ceremony was performed in the ballroom of the Brown mansion by the Rev. Dr. Donald Guthrie, pastor of the First Presbyterian Church.

The circumstances of the wedding, its elaborate scale of arrangements and the wonderful presents received made the marriage an occasion of extremely strong interest.

Here is a list of the principal presents:

MR. AND MRS. BROWN, a handsome check, thirty dozen pieces of fine silver and complete household furnishings in table linen.

MR. AND MRS. TAILER, a large check, two superb pieces of tapestry and eight priceless rugs.

MR. TAILER'S business associates, a diamond chain nearly [illegible] yard in length containing more than 200 selected stones.

MRS. CORNELIUS VANDERBILT of New York, a silver breakfast service.

GEORGE J. GOULD of New York, a dozen superb gold plates.

MR. AND MRS. HARRY LEHR of New York, a belt buckle of pink enamel on gold.

MR. AND MRS. PEMBROKE JONES of New York, a pair of heavy silver vegetable dishes.

MRS. F. R. THOMAS of New York, a rare group of white cup plates.

A bride has seldom ever been lowered in so princely a fashion and with so many beautiful and rich presents as the bride of Mr. Tailer. Her gifts are a tortoise shell comb, the top covered with a design of diamonds, and a diamond barette of rare and beautiful design. These were the only jewels that she wore, except her engagement ring, a magnificent solitaire diamond.

The ballroom where the ceremony was pronounced was arranged to represent a church. At the center of this apartment was the stage, which was banked in with palms, ferns and with illumination lights to make an effective contrast, resembling an altar.

Cheap Rates Back East

On various dates in May, June, July, August and September the Rock Island Lines will sell round trip tickets to principal points in the East at very low rates. Choice of routes with liberal stopovers. For full information write to, or call at Rock Island City Ticket Office, 1056 Broadway, Sixth and Oakland.

THE CIRCUS

circuit finds it necessary at all times to keep the muscles and joints supple. That is the reason that hundreds of them keep a bottle of Ballard's Snow Liniment always on hand. A sure cure for rheumatism, cuts, strains, sore throat, lame back, contracted muscles, corns, bunions and all pains. Price 25c, 50c and $1.00 per bottle. Sold by Wishart's Drug Store, corner Tenth and Washington streets.

During the spring every one would be benefited by taking Foley's Kidney Remedy. It furnishes a needed tonic to the kidneys after the extra strain of winter, and it purifies the blood by stimulating the kidneys and causing them to eliminate the impurities from it. Foley's Kidney Remedy imparts new life and vigor. Pleasant to take. Sold by Wishart's Drug Store.

PIEDMONT TURKISH BATHS.
Salt water swim. Twenty-fourth and Oakland avenue.

BRUTAL ATTACK ON S. F. HOGUE

General Manager of Globe Viciously Assaulted by a Gang of Thugs

SAN FRANCISCO, April 15.—[illegible] Hogue, manager of the Globe, was the victim of a brutal assault by a gang of thugs in the corridor of the Globe building, which is located in the Hobart building, on Market street, shortly after 5 o'clock this afternoon. The assault was made in the presence of a number of witnesses, who were in the corridor at the time, and who, after the assault was made, ran to the assistance of Mr. Hogue. The assailants escaped.

The assault was made just after the adjournment of Judge Lawlor's court in the Hobart building, and the corridor was crowded with people who were leaving the building. The assailants, who were three in number, had been in the corridor for some time before the assault was made, and had been seen by many persons who were in the corridor. The assailants were dressed in dark clothes and wore caps. They were seen by many persons who were in the corridor to leave the building immediately after the assault was made.

Mr. Hogue was accompanied by his attorney, W. H. Wilson, and his city editor, Randolph Bartlett, who also was assaulted in the hallway by the gang.

A number of employes of the Burnett Coast and Burns detective agency were in the corridor outside of the courtroom, making free passage impossible.

Oliver Was Present

Charles Oliver, the chief deputy of Wm. J. Burns, in charge of the Spreckels secret service, and an assistant to Burns, who was in town in connection with a campaign against District Attorney John Hunt, was present.

Thomas McGee, the complainant in the libel charge, was represented by his brother, Attorney John McGee, in the court proceeding, who, apparently, took the place of an assistant district attorney, as representative of the people in a criminal action.

After the hearing, the two McGee brothers left the court first and proceeded down the dark corridor to a point where they were gathered in a wing of the elevator shaft, where they stopped.

Mr. Hogue had never seen McGee to know him, not even in court, and he believed that Attorney McGee was the representative of the District Attorney's office.

McGee's Threats

During the court hearing Tom McGee had paced up and down the aisle muttering profane and obscene threats until stopped by the bailiff.

After the McGees had departed Mr. Hogue, Mr. Wilson and Mr. Bartlett started out through the corridor. The McGees were standing at the end of the hallway, surrounded by their gang.

As Mr. Hogue and his two assistants approached, John McGee, the attorney, turned and stepped in front of the editor, at the same time seizing his right arm with both hands.

Hogue jerked him at that moment in assistant district attorney's.

"If there are any more such stories printed in The Globe there will be no suit—" began Attorney John McGee.

Hogue stopped and freed his arm, held fast.

The Battle

Tom McGee then lunged forward at the side of his brother, and with a torrent of curses, drove his right fist against Mr. Hogue's head, cutting a gash in his ear and drawing blood. He struck twice more in rapid succession, but Mr. Hogue dodged and then swung his right fist flush to McGee's jaw, sending him staggering back into the arms of his pals.

Bailiff William Minch then sprang between the two men and McGee was hustled below and placed under arrest on a charge of battery.

Mr. Hogue at no time spoke one word to McGee or to any other person. The statement that McGee's assault was precipitated by a remark by Mr. Hogue is refuted and declared a manufactured defense by a score of eye-witnesses of the cowardly attack. It was the only defense possible to make.

Mr. Hogue has been the recipient of numerous anonymous letters threatening him with personal violence if he continued to expose Burns and the underlying losses.

Reliable Relief for Eyes that Need Care. Murine Eye Remedy Soothes.

CIGARMAKERS WILL GIVE ENJOYABLE DANCE

A dance is to be given on Saturday evening, April 17, by the cigarmakers at Maple Hall. Good music has been secured and an enjoyable evening is anticipated.

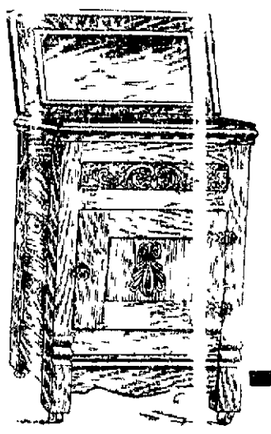

$8.85

Holds 35 lbs. of Ice

Golden Oak Finish

The Refrigerator pictured is made of hardwood with raised carvings and bronze locks, 22 inches deep and 23 inches long; patent automatic trap on drain pipe prevents odors from escaping or warm air from reaching the shelves; are removable; insulated throughout with charcoal lining. At Bruener's $8.85

What have you got you can call your own?

Does the chair you are sitting in belong to you or are you paying high rent for the privilege of sitting down when your day's fully labor is over?

It is sad really to think of the young people who start housekeeping in a box of a hall bedroom with only a gas plate and trunk when they could come to Bruener's and have us fix them up a snug little home, which they could pay for as they go along.

If you want to be somebody own something have a home, come in and talk it over. You take no chance at this store, but Money Back Policy protects your purchases.

Your Credit is Good

And we have taken a sum from our advertising department and we build a 6-room Bungalow in East Piedmont Heights, which we will present absolutely free, to one of our customers. Full information at our store.

Your Credit is Good
Bruener's
13th & Franklin Sts.

SOCIETY WOMEN OPPOSE HOME FOR CONSUMPTIVES

SEATTLE, Wash., April 15.—The police were called on yesterday to suppress some of the women of Queen Anne Hill in their efforts forcibly to prevent the anti-tuberculosis league from establishing a colony of consumptives on the outskirts of that fashionable residence district. While legal papers were being drawn up in an injunction suit to restrain the league from proceeding to the erection of homes for tubersulosis victims, the Queen Anne women assembled on the site and became violently demonstrative, almost to the point of precipitating a riot.

A Tonic or a Stimulant?

Ayer's Sarsaparilla is a tonic. It does not stimulate. It does not make you feel better one day, then as bad as ever the next. There is not a drop of alcohol in it. You have the steady, even gain that comes from a strong tonic. Ask your doctor all about this. Trust him fully, and always do as he says.

J. C. Ayer Co., Lowell, Mass.

Consider the Neighborhood

Consider the neighborhood when contemplating the purchase of real estate, just as you would when renting a house to live in.

You certainly would investigate more carefully into a property you intend to buy, whether land or dwelling, than in one which you do not entertain a buying thought.

For that reason we want you to consider the neighborhood and investigate the advantages, and see

Wall's Addition
TO THE
City of Richmond

The Standard Oil Co., Santa Fe Repair Shops, the California Wine Association, the Berkeley Steel Co., the Richmond Furniture Co., the Richmond Pottery Co., the Richmond Stove Co., four great pressed brick companies, lumber yards, stone yards, emery stone quarries, and other industries, with thousands of employes, have helped to make Richmond by far the most flourishing city in the West—and only seven years old and within easy reach of San Francisco and Oakland.

Everyone who invested in Richmond property made money. Richmond is growing and spreading so fast, the residence district is being crowded farther out day by day.

Wall's Addition to the City of Richmond is on Macdonald Ave., the main street of Richmond—and right bang up alongside the city—and at the terms lots will be offered, there's no telling how fast they will all go, everyone of them—they will be snapped up quick—and we advise you to act early if you care about choice.

Richmond has got everything a prosperous city should have—churches, schools, library, parks, transportation—absolutely everything—not going to have—not promised, but there for you to see when you get there.

There's more money in circulation in Richmond than any other city its age on the entire Pacific Coast, and they don't brag about it either, and there will be piles of money made by everyone grasping this golden opportunity in Wall's Addition.

Here's Your Chance
$5 a Month Secures a Lot

Wall's Addition to the City of Richmond will be formally opened next Saturday. Lots $200 up, and, remember, only $5 a month—including street work.

Don't wait till the opening day—go the day before—select your lot—there may be very few to select from if you wait.

Don't forget, Saturday is the opening day—but be advised and act the day before.

Life Insurance

In case of your death, all payments with 6 per cent interest added, will be returned to your heirs, and in case of sickness or loss of employment payment will be suspended.

Climate

Plenty of glorious sunshine and pretty flowers, free from fogs, winds, dust and discomforts common in neighboring cities.

How to Get There

Take San Pablo avenue electric cars right out to Wall's Addition. Office on the grounds. Send or call for descriptive folder—'tis free.

New Richmond Land Co.
801 Monadnock Bldg.,
Phone Kearny 281 San Francisco

Suits to Order

$20 and $25

The man who usually pays thirty-five and forty dollars for his made-to-measure clothes is the man who will appreciate the splendid suits we are building to order for twenty and twenty-five dollars. We guarantee the material, we guarantee the workmanship, we guarantee the fit, and, last of all, we guarantee your entire satisfaction. Behind this guarantee is our broad policy, "Your Money Back if You Want It."

A Word About Our Tailoring

We are building suits to measure that are right in every respect. Our designers are among the most skillful and artistic—our tailors, the highest paid, experienced and capable men. We buy our woolens direct from the Mills and you get the best for the lowest price.

S. N. WOOD & CO.
Washington and 11th Streets